

ORCHARD PARK (WIDTH VARIES) ROAD

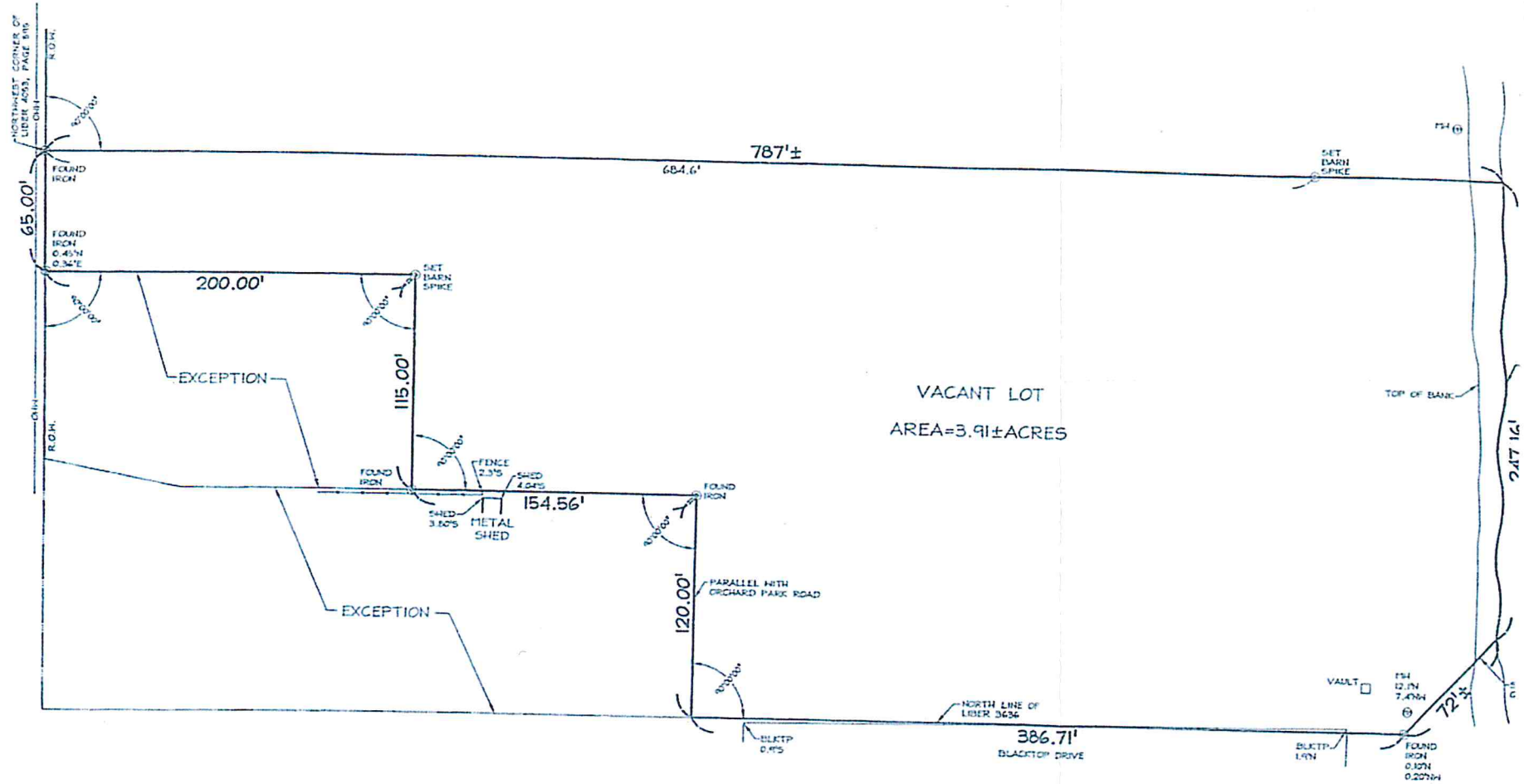

RESURVEY 02/11/09 D.R. CHAMBERLA
BOUNDAR

RESURVEY 02/11/09 D.R. CHAMBERLAIN CORPORATION 09J2-0076

BOUNDARY SURVEY
OF
216 ORCHARD PARK ROAD

PART OF LOT(S) 282
TOWNSHIP 10 RANGE 7
TOWN OF WEST SENECA
COUNTY OF ERIE STATE OF NEW YORK

Missbauer & Clarke Inc.
Engineers and Surveyors
3556 Lake Shore Road
Buffalo, New York 14219-1494
(716) 827-8000
www.missbauer.com

NO IRREGULARITIES AT CORNER LEVELS. NOT CHECKED AND/OR LOCATED DUE TO THE PRESENCE OF EXCESSIVE SNOW AND/OR ICE. NO IRREGULARITIES AT CORNER LEVELS. NOT CHECKED AND/OR LOCATED DUE TO THE PRESENCE OF EXCESSIVE SNOW AND/OR ICE.

NOTE: THIS SURVEY WAS PREPARED IN WHOLE OR IN PART FOR THE BENEFIT OF AN ABSTRACT OF TITLE AND IS VALID AS SUCH ONLY AS TO THE FACTS THAT MAY BE REVEALED BY AN EXAMINATION OF SUCH.

NOTE: UNAUTHORIZED ALTERATIONS OR ADDITIONS TO ANY SURVEY, DRAWING, DESIGN, SPECIFICATION, PLAN OR REPORT IS A VIOLATION OF SECTION 2009, PROVISION 2 OF THE NEW YORK STATE EDUCATION LAW.

COPYRIGHT © 2009, MISSBAUER & CLARKE, INC.

DRAWN BY: MKB/AJT
DATE: 03/22/1988
SCALE: 1" = 50'

REV.
JOB NO. NC-25594
DWG. NO. 5B-1372

SHEET NO. 1 OF 1