



JOHN A. GULLO
CODE ENFORCEMENT OFFICER,
CFEI, CHS-IV, CDP-1

TOWN OF WEST SENECA

TOWN SUPERVISOR
SHEILA M. MEEGAN
TOWN COUNCIL
EUGENE P. HART
WILLIAM P. HANLEY, JR.

TO: Honorable Town Board

FROM: John A. Gullo
Senior Code Enforcement Officer

DATE: July 27, 2017

RE: **1715 Reserve Rd.**
Harvest Hill Golf Course

Dear Honorable Town Board Members:

The above listed property, is requesting an electronic message board to be put on the property as per the attached. This was approved at the Zoning Board of Appeals meeting on July 26, 2017. Please see the attached.

Pursuant to Section 120-11 4.G, specialty signs of this type require Town Board approval.

If you have any questions, please contact my office.

JAG:sl
Attach.



Google earth

feet
meters

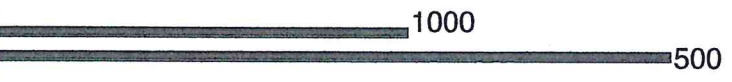



Erie County "On-Map"

Putting Erie County, New York "On The Map!"

Search...

Sign in



Tools Find Data Draw Graphics Measure



Home Identify



Zoom In



Zoom Out



Pan



Initial View



Full Extent



Previous Extent



Navigation



Bookmarks



Linked Maps

Basic Tools



Identify Results (1)



1715 RESERVE RD

Address: 1715 RESERVE RD

Municipality: West Seneca

Owner Name: PETRE G.STEVEN

Section-Block-Lot: [145.17-1-8](#)

Dimensions: 340x400

Acreage: 1.0313 acres

Property Type: R - 1 Family Res

I want to...



Displaying 1 - 1 (Total: 1)

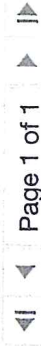

Page 1 of 1

Home Layers Identify Re...



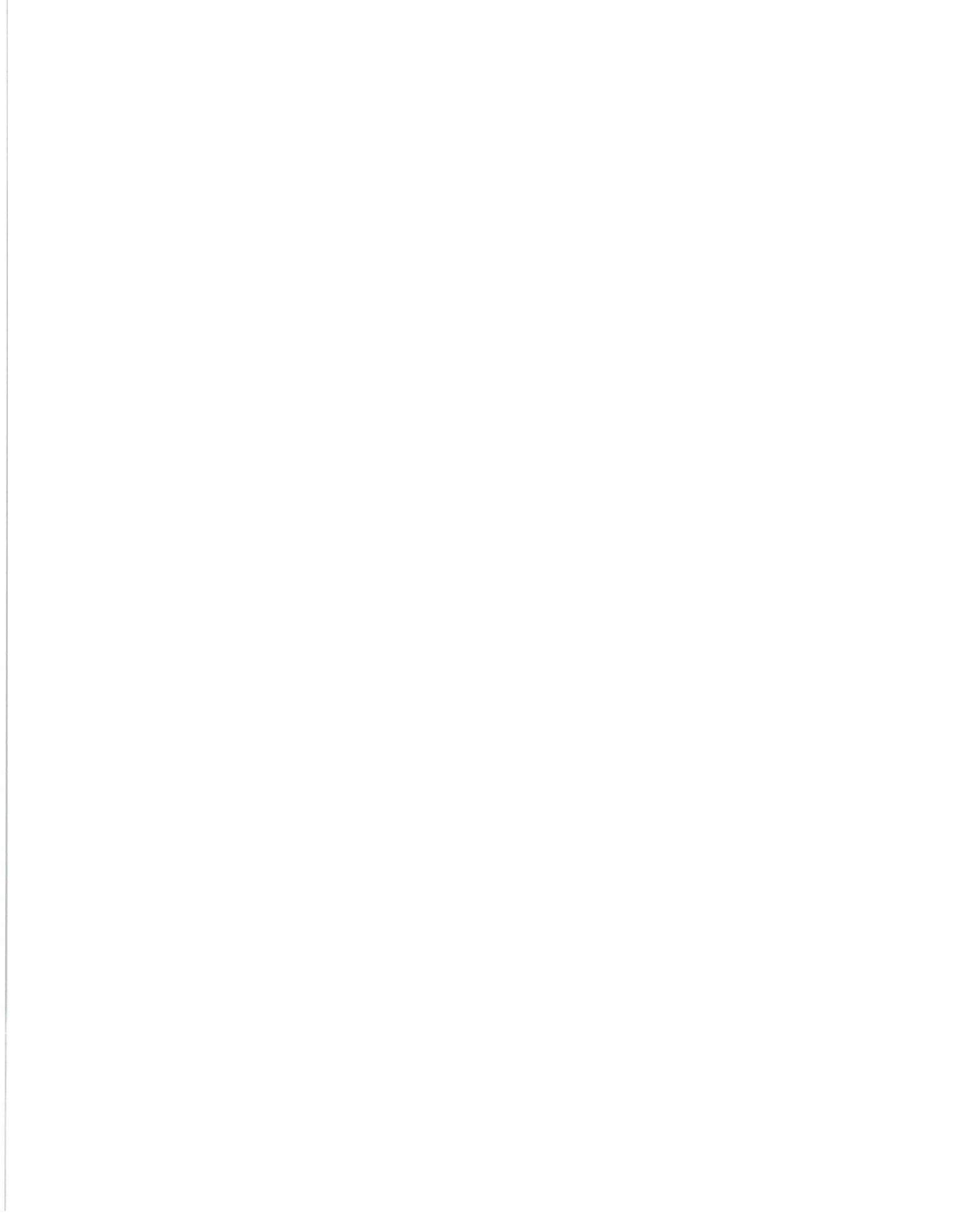

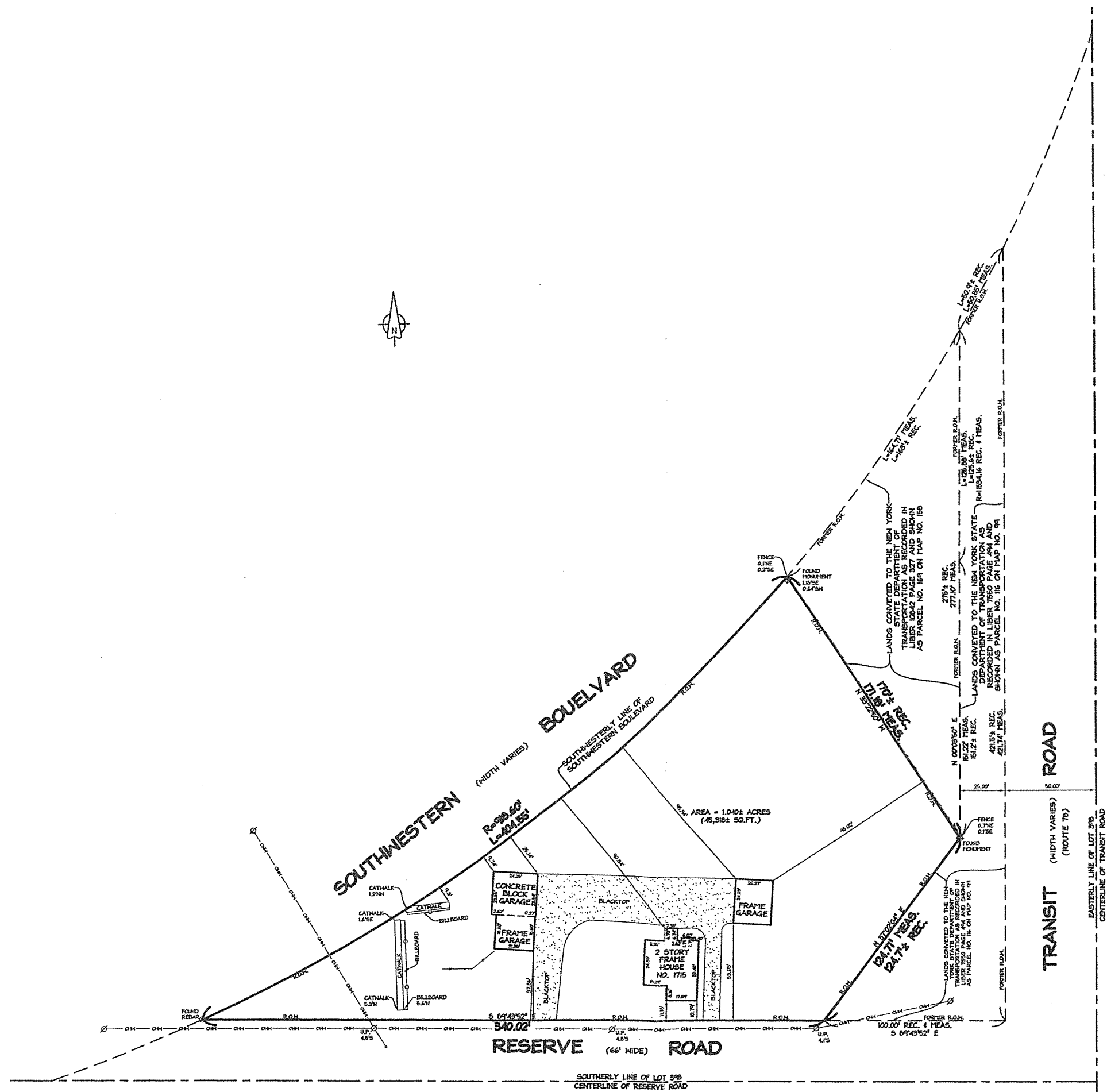

This survey was prepared without the benefit of an abstract of title and is subject to any state of facts that may be revealed by an examination of such.

Unintentional omissions or additions to any survey, drawing, design, specification, plan or report is a violation of section 7205, provision 2 of the New York State Education Law.

Nussbaumer & Clarke, Inc.
ENGINEERS AND SURVEYORS

BOUNDARY SURVEY
1715 Reserve Road
Part of Lot 398, Township 10, Range 7
Buffalo Creek Reservation
Town of West Seneca
County of Erie, State of New York

John L. Nussbaumer
REGISTERED PROFESSIONAL LAND SURVEYOR

Date of Survey: 02/13/17 Rev.: Scale: 1" = 30'

Project No.: 17J2-0121

3556 Lake Shore Road, Suite 500 | Buffalo, NY 14210
(716) 837-8000 | (716) 276-0501 fax
www.nussbaumer.com
Erie | Niagara | Chautauque | Cattaraugus
Copyright © 2017, NUSSBAUMER & CLARKE, INC. Successors to the records of David Land Surveyors Successors to the records of James L. Shaver, Land Surveyor