

REVISED SITE PLAN

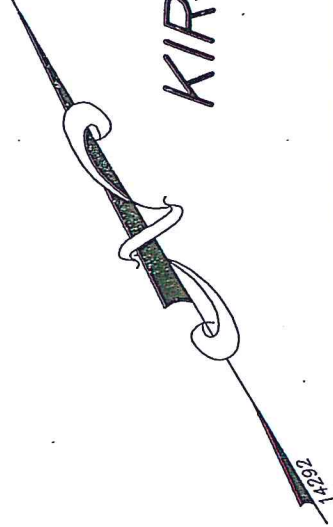

KIRKWOOD DRIVE (60' WIDE)

OPTION #1 - 4' HIGH FENCE
 OPTION #2 - EVERGREEN TYPE BUSHES PLANTED BETWEEN EXIST TREES

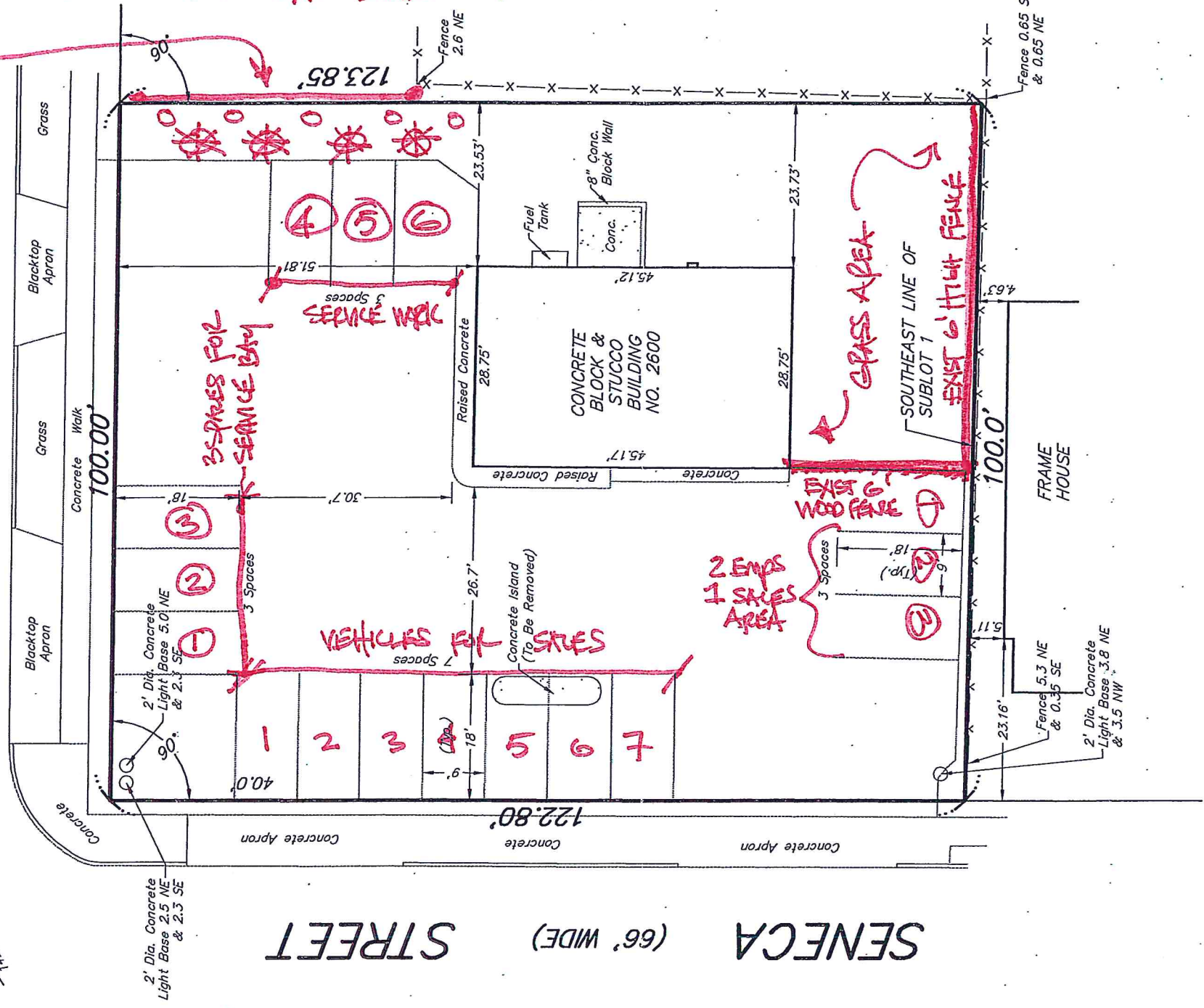

SENECA (66' WIDE) STREET

INSTRUMENT(S) UTILIZED IN DETERMINING LOCATION OF BOUNDARY LINES: HEAD OF SEARCH
 THIS SURVEY WAS PREPARED WITHOUT THE BENEFIT OF A CURRENT ABSTRACT OF TITLE AND IS SUBJECT TO ANY STATE OF FACTS THAT MAY BE REVEALED IN SAID ABSTRACT.
 NOTE: PROPERTY CORNER MONUMENTS WERE NOT PLACED AS PART OF THIS SURVEY. NOTE: THIS SURVEY WAS PERFORMED UNDER SEVERE SNOW AND ICE CONDITIONS.

© COPYRIGHT 2014 BY:	
Millard, MacKay & Delles	
LAND SURVEYORS, LLP	
150 AERO DRIVE BUFFALO, NEW YORK 14225 PHONE (716) 631-5140 ~ FAX 631-3811	
AMEND:	"ALL RIGHTS RESERVED"
SURVEY DATE: 8-15-14	THIS MAP VOID UNLESS EMBOSSED WITH NEW YORK STATE LICENSED LAND SURVEYOR'S SEAL, ALTERING ANY ITEM ON THIS MAP IS A VIOLATION OF THE LAW EXCEPT AS PROVIDED IN SECTION 7209, PART 2, OF THE NEW YORK STATE EDUCATION LAW.
© DRAWING DATE: 8-19-14	
SCALE: 1" = 20'	
PART OF LOT 33 SECTION 10 RANGE 7 OF THE: Buffalo Creek Reservation SURVEY - Erie COUNTY, N.Y.	
SURVEY OF: 2600 Seneca Street, Town of West Seneca	

PROPOSED PARKING PLAN

SBL No. 133.44-3-31.1