

75.00

# TOWN OF WEST SENECA

## APPLICATION FOR REZONING – SPECIAL PERMIT

### TO BE COMPLETED BY APPLICANT

DATE 8/25/14

FILE # 2014-011

PROJECT NAME MNK AUTO SERVICES AND SALES

PROJECT LOCATION (Include address and distance to nearest intersection)

APPLICANT Abdulhafed K Hula Q: PH/FAX     

ADDRESS 2600 Seneca St West Seneca NY 14224

PROPERTY OWNER Abdulhafed K Hula Q: PH/FAX     

ADDRESS 2600 Seneca St West Seneca NY 14224

ENGINEER/ ARCHITECT NA PH/ FAX     

ADDRESS     

SBL # 133.44-3-31.1

PROJECT DESCRIPTION (Include all uses and any required construction)  
EXISTING AUTO REPAIR SHOP SEEKING AUTO SALES ON PROPERTY.

SIZE OF LOT (acres) .28 ACREAGE TO BE REZONED .28

ADJACENT ROAD NAMES AND AMOUNT OF FRONTAGE ON EACH  
SENECA ST - 122.80'

KIRKWOOD DR - 100.00'

EXISTING ZONING C-2(S) PROPOSED ZONING C-2(S)

EXISTING USE(S) ON PROPERTY AUTO REPAIR

PROPOSED USE(S) ON PROPERTY AUTO SALES.

EXISTING USE(S) AND ZONING ON ALL PROPERTY WITHIN 500 FEET  
COMMERCIAL TO EAST & WEST

RESIDENTIAL TO NORTH

PUBLIC SEWER YES  NO  PUBLIC WATER YES  NO

VARIANCES AND OTHER APPROVALS OR PERMITS REQUIRED

NONE

**APPLICATIONS WILL NOT BE ACCEPTED WITHOUT COMPLETION OF ALL REQUIREMENTS LISTED HEREIN**

### TO BE COMPLETED BY THE TOWN OF WEST SENECA

DATE RECEIVED 8/25/14 BY WS. Jolson

PLANNING BOARD MEETING DATE 9/11/14

TOWN BOARD MEETING DATE TBD

TOWN BOARD RESOLUTION DATE TBD

NON - REFUNDABLE FILING FEE (Payable to the Town Clerk): \$ 175.00

**M&K AUTO SERVICES AND SALES  
2600 SENECA ST  
WEST SENECA, NY 14224  
716-994-4454**

8/25/2014

To whom it may concern:

This is for M & K Auto Services and Sales located at 2600 Seneca St. West Seneca, NY 14224 regarding the dealer license. The business operations are from 9: 00 AM to 7:00 PM. I'm trying to get the dealer license to improve the business sales.

Sincerely,

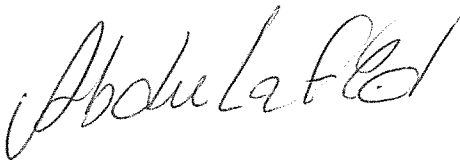

Abdulhafed Khulaqi

President

**All that Tract or Parcel of Land**, situate in the Town of West Seneca,

County of Erie and State of New York, being part of Lot No. 33, Township 10, Range 7 of the Buffalo Creek Reservation and according to a map filed in Erie County Clerk's Office under Cover No. 1322 is known and distinguished as the southerly part of Subdivision Lots Nos. 1, 2 and 3 being more particularly bounded and described as follows:

BEGINNING at the point of intersection of the northeasterly line of Seneca Street with the southeasterly line of Kirkwood Drive; thence running northeasterly along said southeasterly line of Kirkwood Drive one hundred (100) feet; thence southeasterly at an exterior angle of ninety degrees ( $90^{\circ}$ ) and parallel with Seneca Street a distance of one hundred twenty-three and eighty-five hundredths (123.85) feet to a point in the southeasterly boundary line of said Subdivision Lot No. 1; thence southwesterly along the said southeasterly boundary line of said Subdivision Lot No. 1 a distance of one hundred (100) feet, more or less, to the said northeasterly line of Seneca Street; thence northwesterly along said northeasterly line of Seneca Street one hundred twenty-two and eighty hundredths (122.80) feet to the point of beginning.

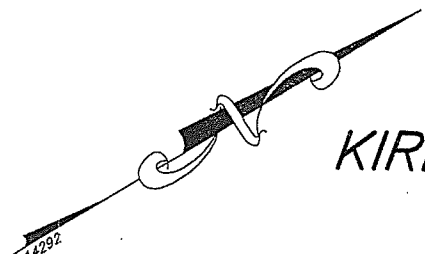

# KIRKWOOD (60' WIDE) DRIVE

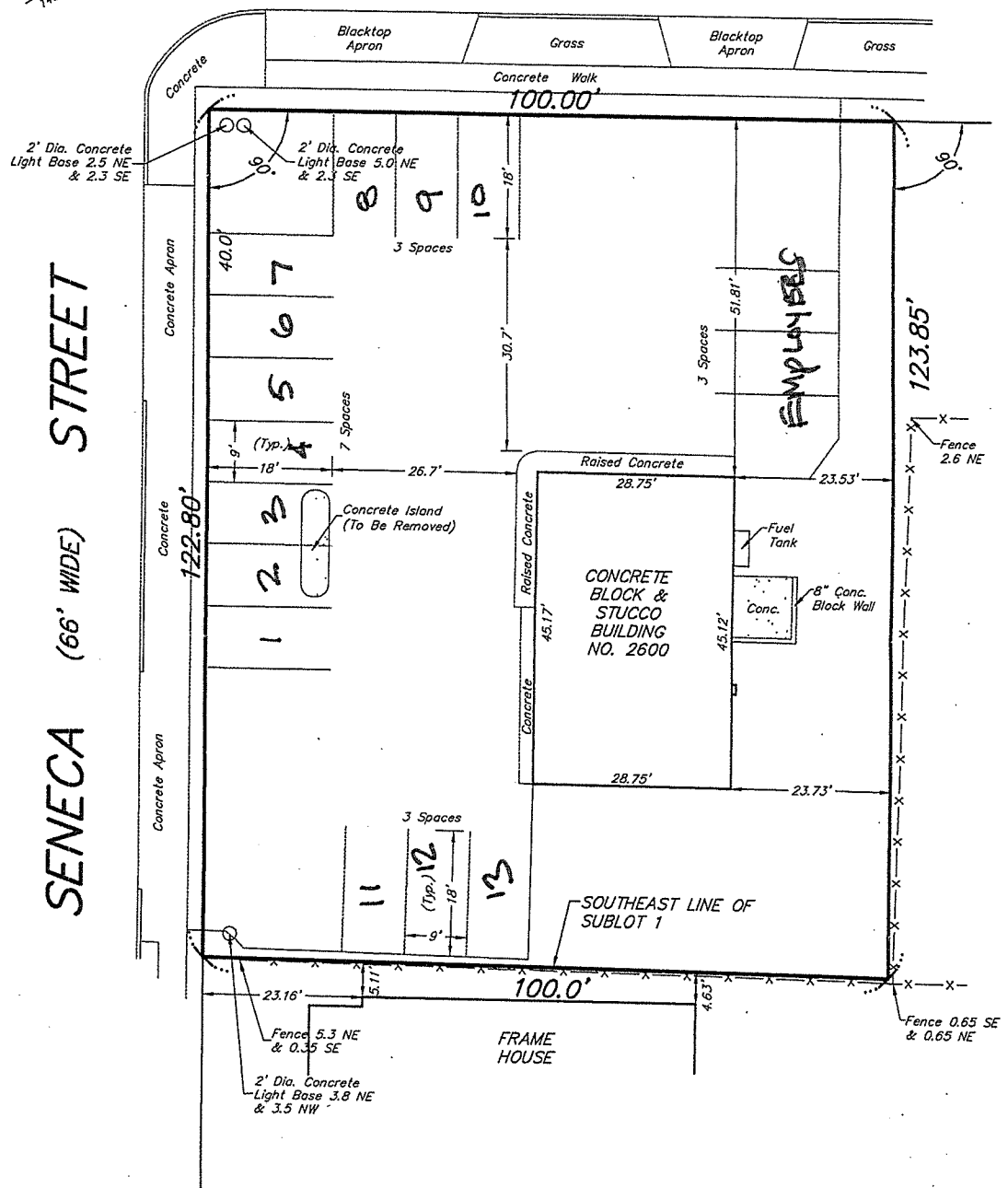

INSTRUMENT(S) UTILIZED IN DETERMINING LOCATION OF BOUNDARY LINES: HEAD OF SEARCH  
 THIS SURVEY WAS PREPARED WITHOUT THE BENEFIT OF A CURRENT ABSTRACT OF TITLE AND IS SUBJECT TO ANY STATE OF FACTS THAT MAY BE REVEALED IN SAID ABSTRACT.  
 NOTE: PROPERTY CORNER MONUMENTS WERE NOT PLACED AS PART OF THIS SURVEY. NOTE: THIS SURVEY WAS PERFORMED UNDER SEVERE SNOW AND ICE CONDITIONS.

©COPYRIGHT 2014 BY: <b>Millard, MacKay &amp; Delles</b> LAND SURVEYORS, LLP 150 AERO DRIVE BUFFALO, NEW YORK 14225 PHONE (716) 531-5140 ~ FAX 631-3811	AMEND:
	SURVEY DATE: 8-15-14
	©DRAWING DATE: 8-19-14
	SCALE: 1" = 20'
"ALL RIGHTS RESERVED"	
THIS MAP VOID UNLESS EMBOSSED WITH NEW YORK STATE LICENSED LAND SURVEYOR'S SEAL. ALTERING ANY ITEM ON THIS MAP IS A VIOLATION OF THE LAW EXCEPT AS PROVIDED IN SECTION 7209, PART 2, OF THE NEW YORK STATE EDUCATION LAW.	
SBL No. 133.44-3-31.1	

**PROPOSED PARKING PLAN**

PART OF LOT 33 SECTION \_\_\_\_\_ TOWNSHIP 10 RANGE 7 OF THE:  
Buffalo Creek Reservation SURVEY - Erie COUNTY, N.Y.

SURVEY OF: 2600 Seneca Street, Town of West Seneca

FILE NO. 133.44-3-31.1

617.20  
Appendix B  
Short Environmental Assessment Form

**Instructions for Completing**

**Part 1 - Project Information.** The applicant or project sponsor is responsible for the completion of Part 1. Responses become part of the application for approval or funding, are subject to public review, and may be subject to further verification. Complete Part 1 based on information currently available. If additional research or investigation would be needed to fully respond to any item, please answer as thoroughly as possible based on current information.

Complete all items in Part 1. You may also provide any additional information which you believe will be needed by or useful to the lead agency; attach additional pages as necessary to supplement any item.

<b>Part 1 - Project and Sponsor Information</b>							
Name of Action or Project:							
Project Location (describe, and attach a location map):							
Brief Description of Proposed Action: <div style="text-align: center; font-family: cursive; font-size: 1.2em;">EXISTING AUR REPAIR SHOP. NOW REQUESTING AUR SALES AS WELL.</div>							
Name of Applicant or Sponsor: <div style="text-align: center; font-family: cursive; font-size: 1.2em;">NA</div>		Telephone:					
		E-Mail:					
Address:							
City/PO:		State:	Zip Code:				
1. Does the proposed action only involve the legislative adoption of a plan, local law, ordinance, administrative rule, or regulation? If Yes, attach a narrative description of the intent of the proposed action and the environmental resources that may be affected in the municipality and proceed to Part 2. If no, continue to question 2.			<table border="1" style="width: 100%; border-collapse: collapse;"> <tr> <th style="width: 50%;">NO</th> <th style="width: 50%;">YES</th> </tr> <tr> <td style="text-align: center;"><input checked="" type="checkbox"/></td> <td style="text-align: center;"><input type="checkbox"/></td> </tr> </table>	NO	YES	<input checked="" type="checkbox"/>	<input type="checkbox"/>
NO	YES						
<input checked="" type="checkbox"/>	<input type="checkbox"/>						
2. Does the proposed action require a permit, approval or funding from any other governmental Agency? If Yes, list agency(s) name and permit or approval:			<table border="1" style="width: 100%; border-collapse: collapse;"> <tr> <th style="width: 50%;">NO</th> <th style="width: 50%;">YES</th> </tr> <tr> <td style="text-align: center;"><input checked="" type="checkbox"/></td> <td style="text-align: center;"><input type="checkbox"/></td> </tr> </table>	NO	YES	<input checked="" type="checkbox"/>	<input type="checkbox"/>
NO	YES						
<input checked="" type="checkbox"/>	<input type="checkbox"/>						
3.a. Total acreage of the site of the proposed action?		<u>.28</u> acres					
b. Total acreage to be physically disturbed?		<u>NONE</u> acres (EXISTING)					
c. Total acreage (project site and any contiguous properties) owned or controlled by the applicant or project sponsor?		<u>NA</u> acres					
4. Check all land uses that occur on, adjoining and near the proposed action.							
<input checked="" type="checkbox"/> Urban <input type="checkbox"/> Rural (non-agriculture) <input type="checkbox"/> Industrial <input checked="" type="checkbox"/> Commercial <input type="checkbox"/> Residential (suburban)							
<input type="checkbox"/> Forest <input type="checkbox"/> Agriculture <input type="checkbox"/> Aquatic <input type="checkbox"/> Other (specify): _____							
<input type="checkbox"/> Parkland							

	NO	YES	N/A
5. Is the proposed action, a. A permitted use under the zoning regulations?	<input type="checkbox"/>	<input checked="" type="checkbox"/>	<input type="checkbox"/>
b. Consistent with the adopted comprehensive plan?	<input type="checkbox"/>	<input type="checkbox"/>	<input type="checkbox"/>
6. Is the proposed action consistent with the predominant character of the existing built or natural landscape?	<input type="checkbox"/>	<input checked="" type="checkbox"/>	<input type="checkbox"/>
7. Is the site of the proposed action located in, or does it adjoin, a state listed Critical Environmental Area? If Yes, identify: _____	<input checked="" type="checkbox"/>	<input type="checkbox"/>	<input type="checkbox"/>
8. a. Will the proposed action result in a substantial increase in traffic above present levels?	<input checked="" type="checkbox"/>	<input type="checkbox"/>	<input type="checkbox"/>
b. Are public transportation service(s) available at or near the site of the proposed action?	<input type="checkbox"/>	<input checked="" type="checkbox"/>	<input type="checkbox"/>
c. Are any pedestrian accommodations or bicycle routes available on or near site of the proposed action?	<input type="checkbox"/>	<input checked="" type="checkbox"/>	<input type="checkbox"/>
9. Does the proposed action meet or exceed the state energy code requirements? If the proposed action will exceed requirements, describe design features and technologies: _____	<input type="checkbox"/>	<input checked="" type="checkbox"/>	<input type="checkbox"/>
10. Will the proposed action connect to an existing public/private water supply? If No, describe method for providing potable water: _____	<input type="checkbox"/>	<input checked="" type="checkbox"/>	<input type="checkbox"/>
11. Will the proposed action connect to existing wastewater utilities? If No, describe method for providing wastewater treatment: _____	<input type="checkbox"/>	<input checked="" type="checkbox"/>	<input type="checkbox"/>
12. a. Does the site contain a structure that is listed on either the State or National Register of Historic Places?	<input checked="" type="checkbox"/>	<input type="checkbox"/>	<input type="checkbox"/>
b. Is the proposed action located in an archeological sensitive area?	<input checked="" type="checkbox"/>	<input type="checkbox"/>	<input type="checkbox"/>
13. a. Does any portion of the site of the proposed action, or lands adjoining the proposed action, contain wetlands or other waterbodies regulated by a federal, state or local agency?	<input checked="" type="checkbox"/>	<input type="checkbox"/>	<input type="checkbox"/>
b. Would the proposed action physically alter, or encroach into, any existing wetland or waterbody? If Yes, identify the wetland or waterbody and extent of alterations in square feet or acres: _____	<input checked="" type="checkbox"/>	<input type="checkbox"/>	<input type="checkbox"/>
14. Identify the typical habitat types that occur on, or are likely to be found on the project site. Check all that apply: <input type="checkbox"/> Shoreline <input checked="" type="checkbox"/> Forest <input type="checkbox"/> Agricultural/grasslands <input type="checkbox"/> Early mid-successional <input type="checkbox"/> Wetland <input checked="" type="checkbox"/> Urban <input type="checkbox"/> Suburban			
15. Does the site of the proposed action contain any species of animal, or associated habitats, listed by the State or Federal government as threatened or endangered?	<input checked="" type="checkbox"/>	<input type="checkbox"/>	<input type="checkbox"/>
16. Is the project site located in the 100 year flood plain?	<input checked="" type="checkbox"/>	<input type="checkbox"/>	<input type="checkbox"/>
17. Will the proposed action create storm water discharge, either from point or non-point sources? If Yes, a. Will storm water discharges flow to adjacent properties? <input checked="" type="checkbox"/> NO <input type="checkbox"/> YES	<input checked="" type="checkbox"/>	<input type="checkbox"/>	<input type="checkbox"/>
b. Will storm water discharges be directed to established conveyance systems (runoff and storm drains)? If Yes, briefly describe: _____	<input type="checkbox"/>	<input checked="" type="checkbox"/>	<input type="checkbox"/>

18. Does the proposed action include construction or other activities that result in the impoundment of water or other liquids (e.g. retention pond, waste lagoon, dam)? If Yes, explain purpose and size: _____	NO	YES
_____	<input checked="" type="checkbox"/>	<input type="checkbox"/>
19. Has the site of the proposed action or an adjoining property been the location of an active or closed solid waste management facility? If Yes, describe: _____	NO	YES
_____	<input checked="" type="checkbox"/>	<input type="checkbox"/>
20. Has the site of the proposed action or an adjoining property been the subject of remediation (ongoing or completed) for hazardous waste? If Yes, describe: _____	NO	YES
_____	<input checked="" type="checkbox"/>	<input type="checkbox"/>
<b>I AFFIRM THAT THE INFORMATION PROVIDED ABOVE IS TRUE AND ACCURATE TO THE BEST OF MY KNOWLEDGE</b>		
Applicant/sponsor name: _____	Date: <u>18-25-14</u>	
Signature: <u>Abdullah</u>		

**Part 2 - Impact Assessment.** The Lead Agency is responsible for the completion of Part 2. Answer all of the following questions in Part 2 using the information contained in Part 1 and other materials submitted by the project sponsor or otherwise available to the reviewer. When answering the questions the reviewer should be guided by the concept "Have my responses been reasonable considering the scale and context of the proposed action?"

	No, or small impact may occur	Moderate to large impact may occur
1. Will the proposed action create a material conflict with an adopted land use plan or zoning regulations?	<input type="checkbox"/>	<input type="checkbox"/>
2. Will the proposed action result in a change in the use or intensity of use of land?	<input type="checkbox"/>	<input type="checkbox"/>
3. Will the proposed action impair the character or quality of the existing community?	<input type="checkbox"/>	<input type="checkbox"/>
4. Will the proposed action have an impact on the environmental characteristics that caused the establishment of a Critical Environmental Area (CEA)?	<input type="checkbox"/>	<input type="checkbox"/>
5. Will the proposed action result in an adverse change in the existing level of traffic or affect existing infrastructure for mass transit, biking or walkway?	<input type="checkbox"/>	<input type="checkbox"/>
6. Will the proposed action cause an increase in the use of energy and it fails to incorporate reasonably available energy conservation or renewable energy opportunities?	<input type="checkbox"/>	<input type="checkbox"/>
7. Will the proposed action impact existing:	<input type="checkbox"/>	<input type="checkbox"/>
a. public / private water supplies?	<input type="checkbox"/>	<input type="checkbox"/>
b. public / private wastewater treatment utilities?	<input type="checkbox"/>	<input type="checkbox"/>
8. Will the proposed action impair the character or quality of important historic, archaeological, architectural or aesthetic resources?	<input type="checkbox"/>	<input type="checkbox"/>
9. Will the proposed action result in an adverse change to natural resources (e.g., wetlands, waterbodies, groundwater, air quality, flora and fauna)?	<input type="checkbox"/>	<input type="checkbox"/>

	No, or small impact may occur	Moderate to large impact may occur
10. Will the proposed action result in an increase in the potential for erosion, flooding or drainage problems?	<input type="checkbox"/>	<input type="checkbox"/>
11. Will the proposed action create a hazard to environmental resources or human health?	<input type="checkbox"/>	<input type="checkbox"/>

**Part 3 - Determination of significance. The Lead Agency is responsible for the completion of Part 3.** For every question in Part 2 that was answered “moderate to large impact may occur”, or if there is a need to explain why a particular element of the proposed action may or will not result in a significant adverse environmental impact, please complete Part 3. Part 3 should, in sufficient detail, identify the impact, including any measures or design elements that have been included by the project sponsor to avoid or reduce impacts. Part 3 should also explain how the lead agency determined that the impact may or will not be significant. Each potential impact should be assessed considering its setting, probability of occurring, duration, irreversibility, geographic scope and magnitude. Also consider the potential for short-term, long-term and cumulative impacts.

<input type="checkbox"/>	Check this box if you have determined, based on the information and analysis above, and any supporting documentation, that the proposed action may result in one or more potentially large or significant adverse impacts and an environmental impact statement is required.
<input type="checkbox"/>	Check this box if you have determined, based on the information and analysis above, and any supporting documentation, that the proposed action will not result in any significant adverse environmental impacts.
_____	_____
Name of Lead Agency	Date
_____	_____
Print or Type Name of Responsible Officer in Lead Agency	Title of Responsible Officer
_____	_____
Signature of Responsible Officer in Lead Agency	Signature of Preparer (if different from Responsible Officer)

**PRINT**