

54540 - 2100 PLPS

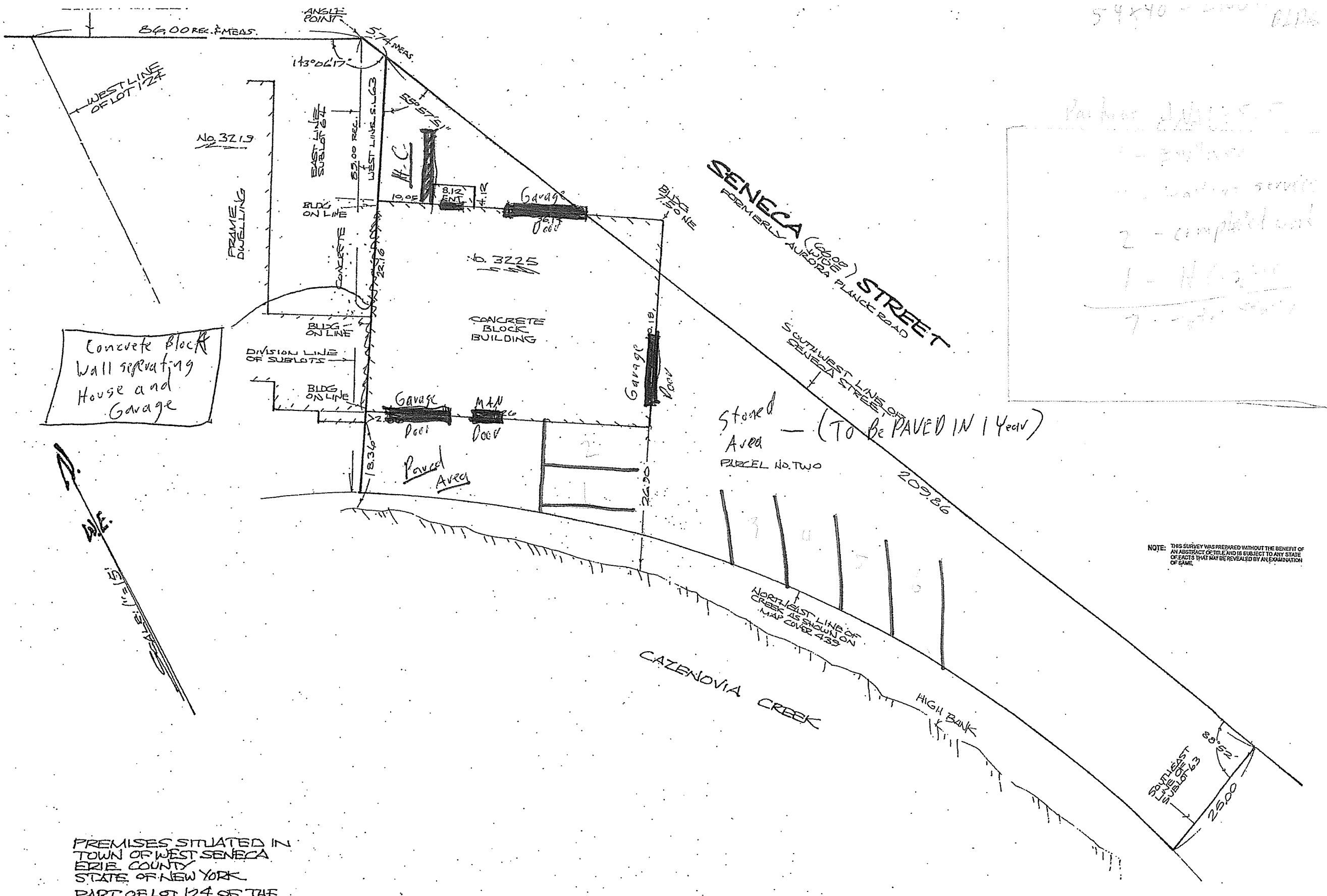

Part of 2100  
 1 - 30' x 40'  
 2 - 30' x 40'  
 2 - 30' x 40'  
 1 - 11' x 21'  
 7 - 11' x 21'

Concrete Block Wall separating House and Garage

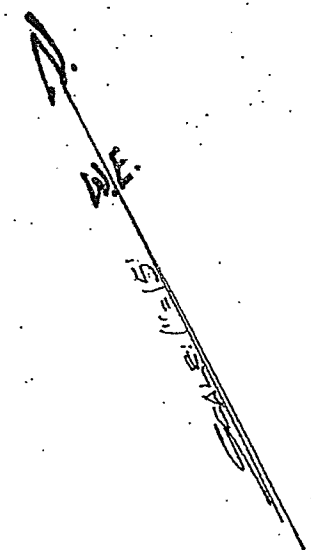

PREMISES SITUATED IN  
 TOWN OF WEST SENECA  
 ERIE COUNTY  
 STATE OF NEW YORK  
 PART OF LOT 124 OF THE  
 EBENEZER LANDS  
 BEING PART OF SUBLOT 63  
 MAP COVER 439

THIS MAP VOID UNLESS EMBOSSED  
 WITH NEW YORK STATE LICENSED  
 LAND SURVEYORS SEAL NO. 050182

RE-SURVEY	RE-SURVEY	RE-SURVEY
Feet 0.00 0.17 0.33 0.50 0.67 0.83 1.00	Date of Survey SEPT 23 2014 	MARSHALL L. MILL KRAUSE & GANTZER LAND SURVEYORS 13 OLEAN STREET EAST AURORA NEW YORK 14052

NO. 164,436 B  
 3851

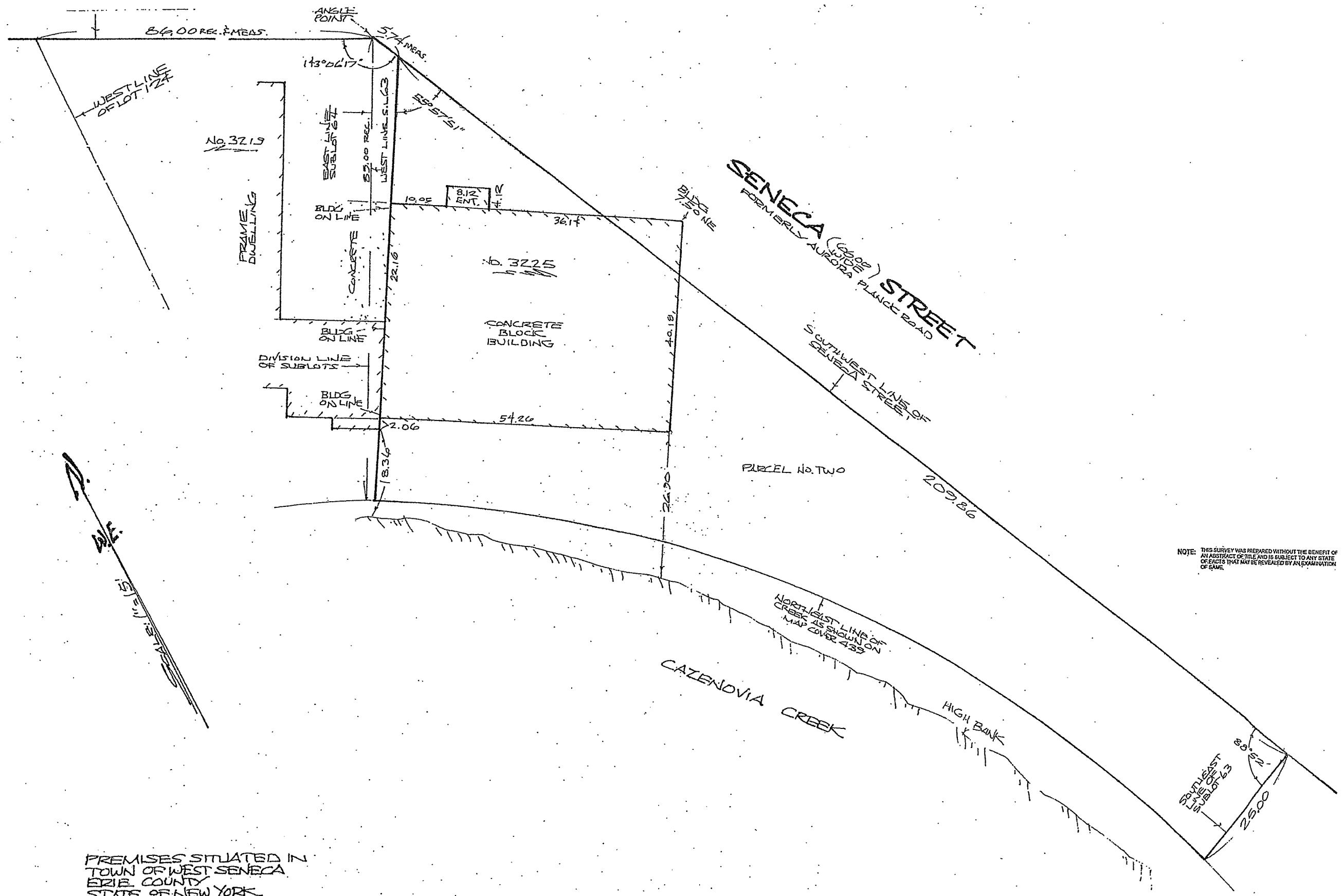

NOTE: THIS SURVEY WAS PREPARED WITHOUT THE BENEFIT OF AN ABSTRACT OF TITLE AND IS SUBJECT TO ANY STATE OF FACTS THAT MAY BE REVEALED BY AN EXAMINATION OF SAME.

PREMISES SITUATED IN  
TOWN OF WEST SENECA  
ERIE COUNTY  
STATE OF NEW YORK  
PART OF LOT 124 OF THE  
EBENEZER LANDS  
BEING PART OF SUBLT 63  
MAP COVER 439

THIS MAP VOID UNLESS EMBOSSED  
WITH NEW YORK STATE LICENSED  
LAND SURVEYORS SEAL NO. 050182

RE-SURVEY	RE-SURVEY	RE-SURVEY																										
<table border="1"> <tr><td>Foot</td><td>1</td><td>2</td><td>3</td><td>4</td><td>5</td><td>6</td><td>7</td><td>8</td><td>9</td><td>10</td><td>11</td><td>12</td></tr> <tr><td>0.06</td><td>0.17</td><td>0.25</td><td>0.33</td><td>0.42</td><td>0.50</td><td>0.58</td><td>0.67</td><td>0.75</td><td>0.83</td><td>0.92</td><td>1.00</td><td></td></tr> </table>	Foot	1	2	3	4	5	6	7	8	9	10	11	12	0.06	0.17	0.25	0.33	0.42	0.50	0.58	0.67	0.75	0.83	0.92	1.00		Date of Survey <u>SEPT 23 2014</u>  Signature	MARSHALL L. MILL KRAUSE & GANTZER LAND SURVEYORS 13 OLEAN STREET EAST AURORA NEW YORK 14052
Foot	1	2	3	4	5	6	7	8	9	10	11	12																
0.06	0.17	0.25	0.33	0.42	0.50	0.58	0.67	0.75	0.83	0.92	1.00																	

NO 164,436 B  
L.L. 3851