

Original layout

INDIAN CHURCH RD.

South Line of Indian Church Rd.

CAMBRIDGE AVE - PAPER STREET.

*Existing Addition To Be Removed
and Paper Street
180.00'*

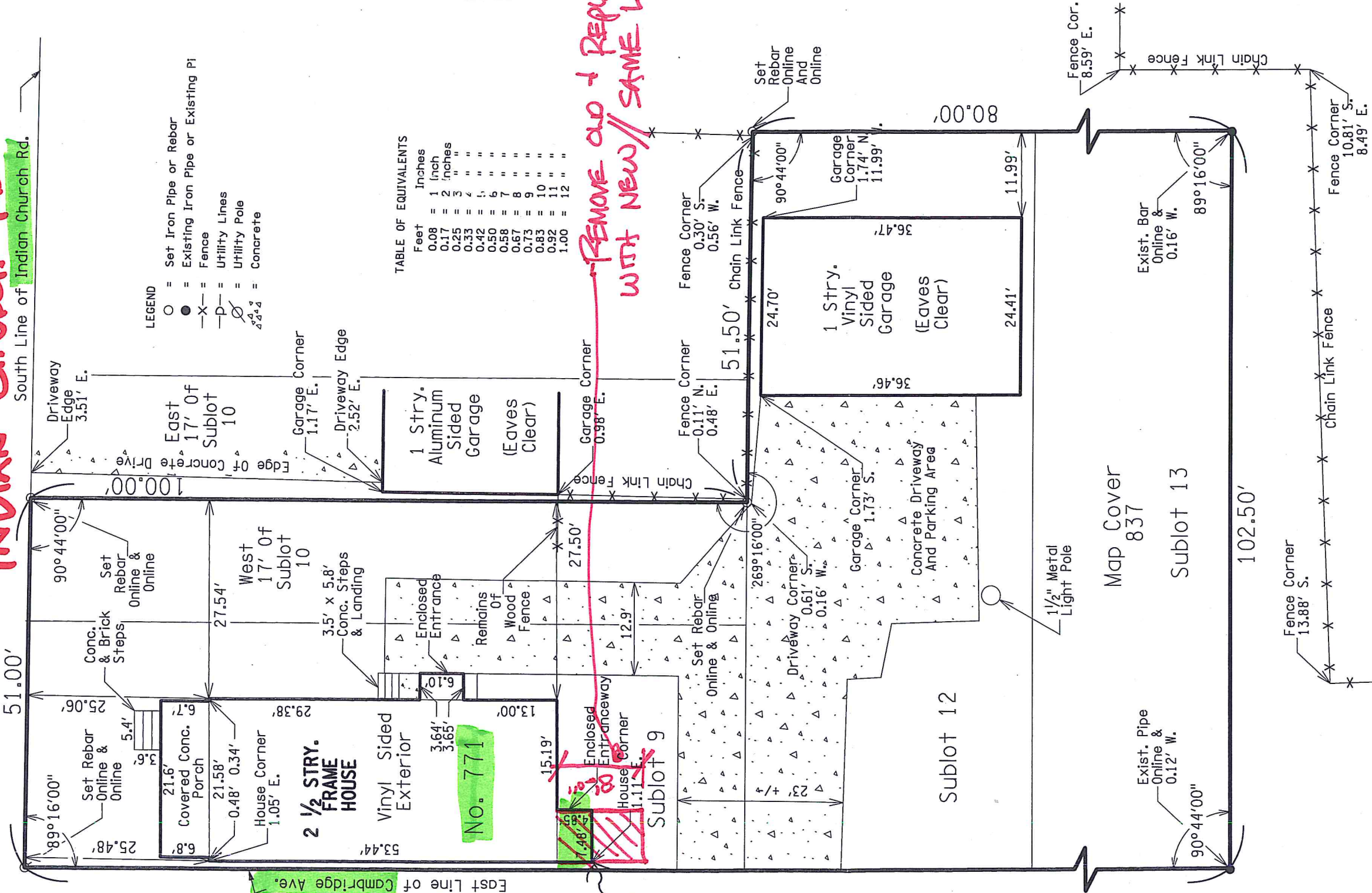

- LEGEND**
- O = Set Iron Pipe or Rebar
 - = Existing Iron Pipe or Existing PI
 - X- = Fence
 - P- = Utility Lines
 - ⊕ = Utility Pole
 - ⊠ = Concrete

TABLE OF EQUIVALENTS

Feet	Inches
0.08	= 1 inch
0.17	= 2 inches
0.25	= 3 inches
0.33	= 4 inches
0.42	= 5 inches
0.50	= 6 inches
0.58	= 7 inches
0.67	= 8 inches
0.73	= 9 inches
0.83	= 10 inches
0.92	= 11 inches
1.00	= 12 inches

REMOVE OLD + REPLACE WITH NEW// SAME LOCATION

NOTES:

"Unauthorized alteration or addition to a survey map bearing a licensed land surveyor's seal is a violation of section 7209, subdivision 2, of the New York State Education Law."

"Only copies from the original survey map marked with an original of the land surveyor's embossed seal and signature shall be considered to be valid true copies."

"This survey is subject to easements and right of way of record."

"This survey was prepared without the benefit of a current Abstract of Title and is subject to any state of facts that may be revealed by an examination of such."

"Measurements made to siding or brick exterior."

"The field survey for this map was performed during periods of varying snow and ice cover that may have concealed some features."

SURVEY FOR

771 Indian Church Rd.

TRAIAN CAINARU, L.S.
N.Y.S. LICENSE NO. 050093

TRAIAN CAINARU LAND SURVEYING, P.C.
23 GRACE STREET
BUFFALO, NEW YORK 14207
PHONE: 716/873-2004
SCALE 1" = 20'
AREA = 13299 S.F. OR 0.31 ACRES +/-
DATE FEBRUARY 13, 2005
JOB NO. 051346
RESURVEY
HOUSE LOCATION

PART OF HOLLAND LAND COMPANY SURVEY,
LOT 67, SEC 10, TWP 10, RANGE 7
TOWN OF WEST SENECA
ERIE COUNTY, NEW YORK

TAX MAP NO. 134.060-2-1.1

S.L. MAP COVER 837 BLK
SUBLOT 9, WEST 17' OF SUBLOT 10,
AND SUBLOTS 12 AND 13