

# TOWN OF WEST SENECA

## APPLICATION FOR REZONING - SPECIAL PERMIT

TO BE COMPLETED BY APPLICANT

DATE June 30, 2016

FILE # 2016-07

PROJECT NAME NEW BILLBOARD SIGN

PROJECT LOCATION (Include address and distance to nearest intersection)

0 Bullie Rd. (NO ADDRESS USED)

APPLICANT Vann Advertising, Inc.

PH/FAX 716-425-6443

ADDRESS 5651 River Rd. Niagara Falls, ON L2E 7M7

PROPERTY OWNER Donald Diane Schoenl

PH/FAX 716-675-3798

ADDRESS 50 Willowdale West Seneca, NY 14224

ENGINEER/ ARCHITECT \_\_\_\_\_

PH/ FAX \_\_\_\_\_

ADDRESS \_\_\_\_\_

TEL # 135116-64

PROJECT DESCRIPTION (Include all uses and any required construction)

To construct a two sided 10ft x 36' w billboard sign 35' high

SIZE OF LOT (acres) 8.04375

ACREAGE TO BE REZONED \_\_\_\_\_

ADJACENT ROAD NAMES AND AMOUNT OF FRONTAGE ON EACH

The proposed sign is located between Lein Rd. + Transit Rd.

EXISTING ZONING M1

PROPOSED ZONING M-1(S)

EXISTING USE(S) ON PROPERTY \_\_\_\_\_

PROPOSED USE(S) ON PROPERTY \_\_\_\_\_

EXISTING USE(S) AND ZONING ON ALL PROPERTY WITHIN 500 FEET

VACANT

PROPERTY ON NORTH SIDE OF ROUTE 480

PUBLIC SEWER YES \_\_\_ NO X

PUBLIC WATER YES \_\_\_ NO X

VARIANCES AND OTHER APPROVALS OR PERMITS REQUIRED \_\_\_\_\_

APPLICATIONS WILL NOT BE ACCEPTED WITHOUT COMPLETION OF ALL REQUIREMENTS LISTED HEREIN

TO BE COMPLETED BY THE TOWN OF WEST SENECA

DATE RECEIVED 06/30/2016 BY J. P. [Signature]

PLANNING BOARD MEETING DATE 07/14/2016

TOWN BOARD MEETING DATE \_\_\_\_\_

TOWN BOARD RESOLUTION DATE \_\_\_\_\_



**NOTES**

- 1) Working design based on all conditions of contract for work.
- 2) See S.A./I.C. of specs. Verify Engineer's clearances before set conditions exist.
- 3) Provide 1/2" top plates for end of tandem pipe. Top plates to be welded, all around, to plate.
- 4) Minimum outside using 20% increase (1 req./frame).
- 5) Concrete grouting to be 30% full, expanded metal grating, (used to collect water when 1/2" pipe work, 1" g. to 1" dia).
- 6) All concrete to have a minimum 4000 psi strength.

VERTICAL CURVES FOR ALL BRIDGES



GENERAL NOTES

- ALL WORK AND MATERIALS TO BE AS SPECIFIED UNLESS OTHERWISE NOTED.
- ALL MATERIALS TO BE PROVIDED BY CONTRACTOR (UNLESS OTHERWISE NOTED).
- ALL MATERIALS TO BE PROVIDED BY CONTRACTOR (UNLESS OTHERWISE NOTED).
- ALL MATERIALS TO BE PROVIDED BY CONTRACTOR (UNLESS OTHERWISE NOTED).
- ALL MATERIALS TO BE PROVIDED BY CONTRACTOR (UNLESS OTHERWISE NOTED).
- ALL MATERIALS TO BE PROVIDED BY CONTRACTOR (UNLESS OTHERWISE NOTED).
- ALL MATERIALS TO BE PROVIDED BY CONTRACTOR (UNLESS OTHERWISE NOTED).
- ALL MATERIALS TO BE PROVIDED BY CONTRACTOR (UNLESS OTHERWISE NOTED).

2012 NY State Code (115 mph - Ex. C) - Box Col. 1

Metric Engineering Solutions, LTD.  
 61 White Water Court  
 New Rochelle, NY 10801  
 (914) 462-1110

PROJECT: Box Is Back Structure @ 35'-0" Overall Height

CLIENT: Vonso Advertising

LOCATION: New York

DATE DRAWN: 6/13/2016

SCALE: 1/8" = 1'-0"

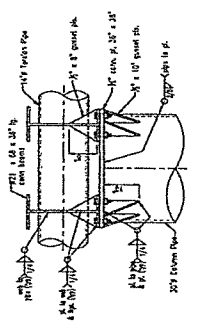
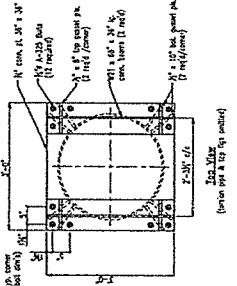

3 Column Connection

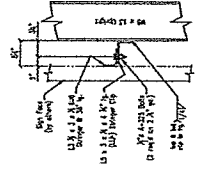

5 Slinger Connection

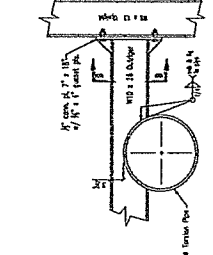

4 Quadsider & Upcraht Connection

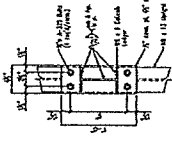

6 Rear Ledger Connection

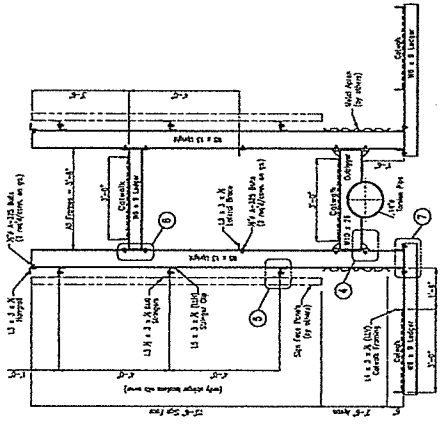

2 Frame Detail

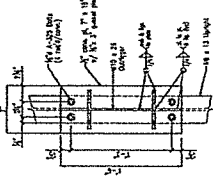

4 Quadsider & Upcraht Connection

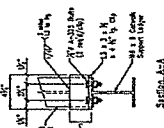

7 Front Ledger Connection

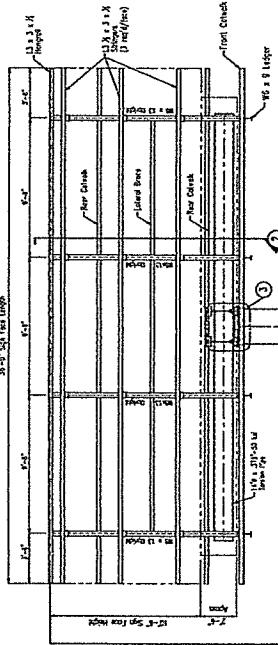

1 Front Elevation

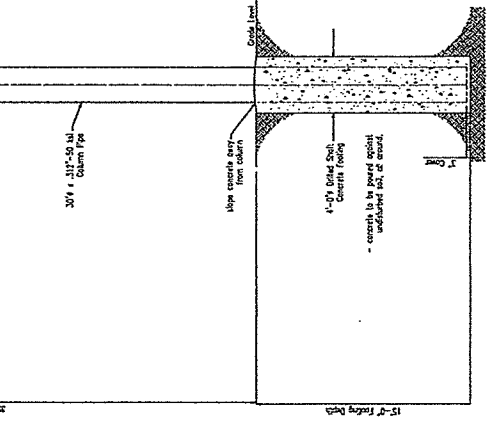

1 Front Elevation

**NOTES**

- 1) Fixing design based on self condition of compact fine sand, 100% passing No. 20 sieve, (check soil permit) and 100% passing No. 40 sieve (check soil permit) and 100% passing No. 60 sieve (check soil permit).
- 2) Provide 2" x 2" plate for end of tension plate. See plates to be attached to column.
- 3) Allowance for shrinkage shall be 1/8" (1/4" for 100% shrinkage).
- 4) Concrete grade to be 3000 psi, minimum 28 day strength. (Note: to obtain higher strength, use 3000 psi, 1" x 1/2" x 1/2" (1" x 1/2" x 1/2").
- 5) All elements to have a minimum 4000 psi strength.

**TYPICAL GUSSET DETAIL**

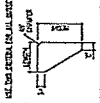

**GENERAL NOTES**

1. ALL DIMENSIONS ARE TO FACE UNLESS OTHERWISE NOTED.
2. ALL DIMENSIONS ARE TO FACE UNLESS OTHERWISE NOTED.
3. ALL DIMENSIONS ARE TO FACE UNLESS OTHERWISE NOTED.
4. ALL DIMENSIONS ARE TO FACE UNLESS OTHERWISE NOTED.
5. ALL DIMENSIONS ARE TO FACE UNLESS OTHERWISE NOTED.
6. ALL DIMENSIONS ARE TO FACE UNLESS OTHERWISE NOTED.
7. ALL DIMENSIONS ARE TO FACE UNLESS OTHERWISE NOTED.
8. ALL DIMENSIONS ARE TO FACE UNLESS OTHERWISE NOTED.
9. ALL DIMENSIONS ARE TO FACE UNLESS OTHERWISE NOTED.
10. ALL DIMENSIONS ARE TO FACE UNLESS OTHERWISE NOTED.
11. ALL DIMENSIONS ARE TO FACE UNLESS OTHERWISE NOTED.
12. ALL DIMENSIONS ARE TO FACE UNLESS OTHERWISE NOTED.
13. ALL DIMENSIONS ARE TO FACE UNLESS OTHERWISE NOTED.
14. ALL DIMENSIONS ARE TO FACE UNLESS OTHERWISE NOTED.
15. ALL DIMENSIONS ARE TO FACE UNLESS OTHERWISE NOTED.
16. ALL DIMENSIONS ARE TO FACE UNLESS OTHERWISE NOTED.
17. ALL DIMENSIONS ARE TO FACE UNLESS OTHERWISE NOTED.
18. ALL DIMENSIONS ARE TO FACE UNLESS OTHERWISE NOTED.
19. ALL DIMENSIONS ARE TO FACE UNLESS OTHERWISE NOTED.
20. ALL DIMENSIONS ARE TO FACE UNLESS OTHERWISE NOTED.

**PROVIDE REINFORCING BARS AND TIES WITH**

2012 NY State Building Code (105 mph - 100' C) - See Sec. 1.1



Effective Engineering Solutions, LTD.  
60 Wall Street  
New York, N.Y. 10005  
(212) 693-1470

2012 NY State Building Code (105 mph - 100' C) - See Sec. 1.1

Back to Back Spacing @ 30" o/c Slab Height

Yours Sincerely,  
New York

REGISTERED PROFESSIONAL ENGINEER  
STATE OF NEW YORK  
No. 10005  
EXPIRES 12/31/2016

DATE DRAWN: 4/13/2016  
DRAWN BY: J.S.  
CHECKED BY: J.S.  
SCALE: 1/4" = 1'-0"

PROJECT: New York

LOCATION: New York

DATE: 4/13/2016

SCALE: 1/4" = 1'-0"

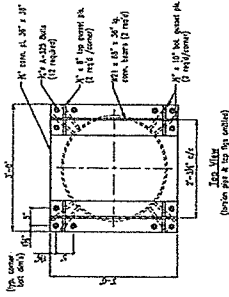

1 Front Elevation

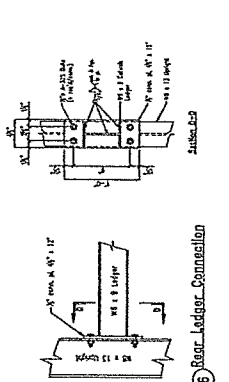

2 Frame Detail

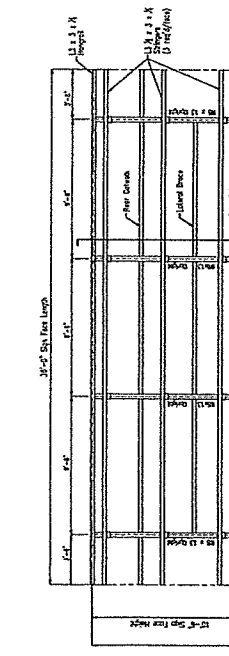

3 Rear Ledger Connection

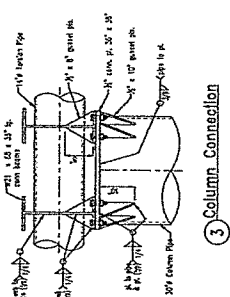

4 Column Connection

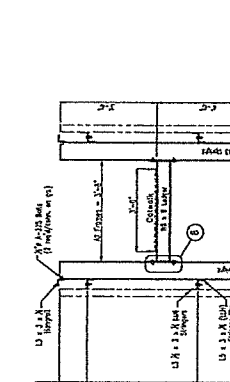

5 Slab-on-Deck Connection

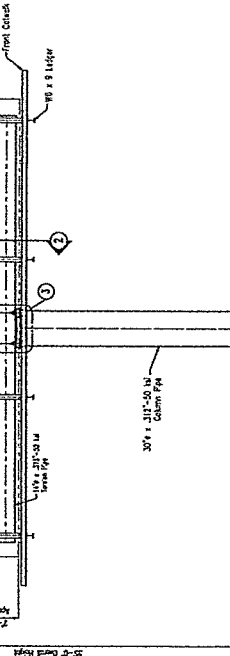

6 Front Ledger Connection

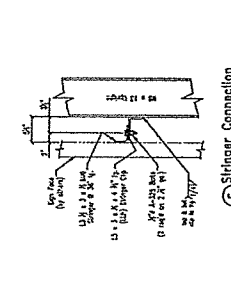

7 Outrigger & Upright Connection

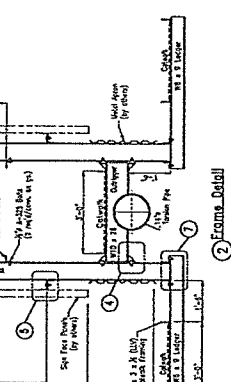

8 Rear Ledger Connection

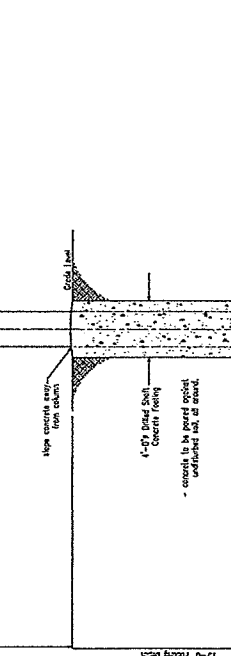

9 Front Ledger Connection

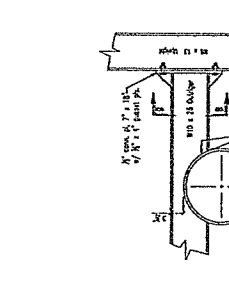

10 Column Connection

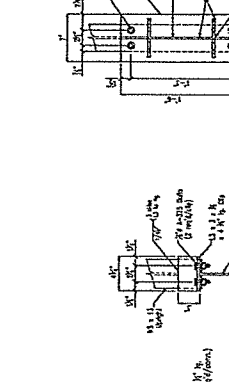

11 Slab-on-Deck Connection

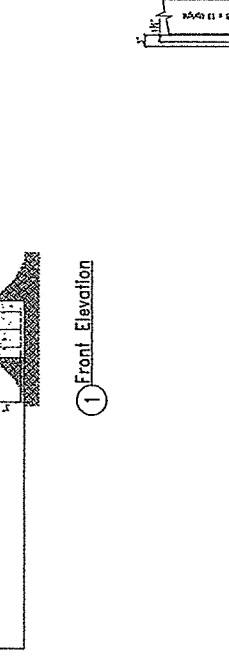

12 Front Ledger Connection

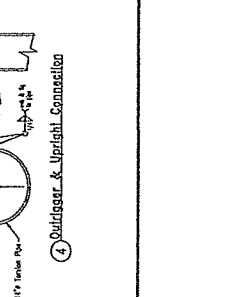

13 Outrigger & Upright Connection

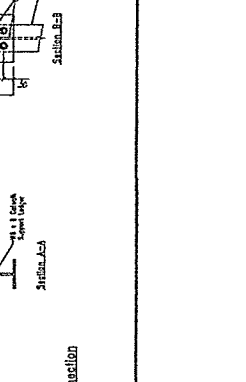

14 Rear Ledger Connection

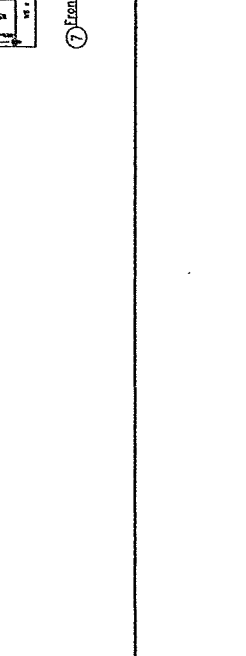

15 Front Ledger Connection