

KIDENEY ARCHITECTS

200 John James Audubon Parkway
Buffalo, New York 14228
716-636-9700 • Fax 716-636-9783

ARCHITECTS, PLANNERS
INTERIOR & LANDSCAPE DESIGN

tredo
ENGINEERS

750 Seneca Street
Suite 202
Buffalo, New York 14203
716-857-1474

T.E. JOB No. 11-31.3



**SPCA SERVING ERIE COUNTY
NEW FACILITY**
300 Harlem Road, West Seneca NY

Site Layout Plan

SCALE	1" = 40'
AVM	5 1-28-15
	4 10-12-12
	3 4-10-12
	2 5-27-12
	1 7-28-11
MJE	11 11-11-11
DATE	11 11-11-11
PROJECT NO.	2011002.00
DATE	Jan. 28, 2015

SP001

DOCUMENT STATUS: PROGRESS NOT FOR CONSTRUCTION BID SET PERMIT SET FINAL FOR CONSTRUCTION

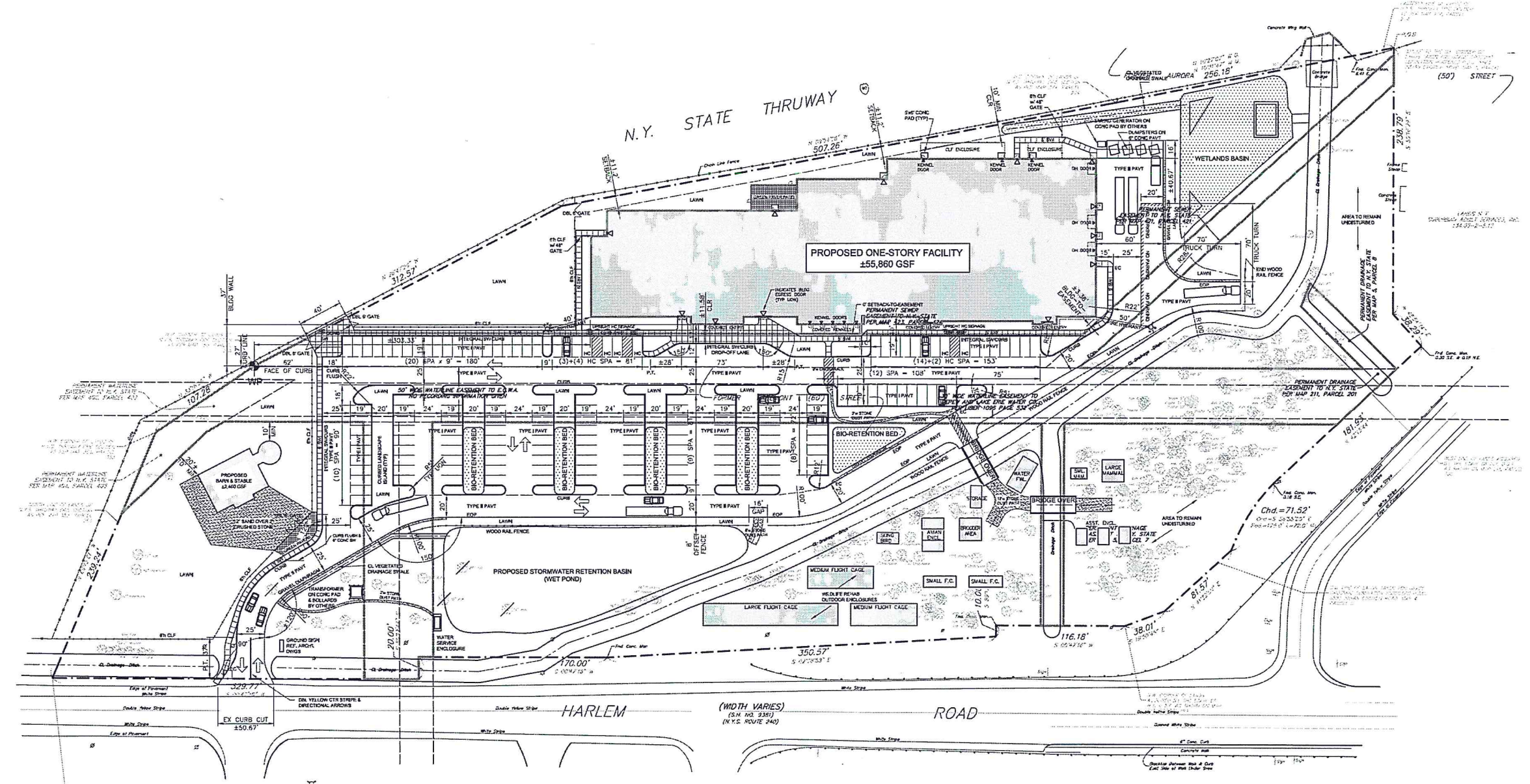

SITE LAYOUT PLAN
1" = 40'

SITE DATA

TOTAL SITE AREA: 10.3 ACRES (AC)

IMPERVIOUS AREA:
BLDG ROOFS: 1.39 AC
PAVT: 2.21 AC
TOTAL IMPERVIOUS: 3.60 AC

TOTAL GREENSPACE: 6.7 AC (65% OF SITE)
INTERIOR GREENSPACE: — AC (—% OF PARKING LOT)

PARKING DATA

SPACES PROVIDED: 154
REGULAR: 148
HANDICAP: 6

- NOTES:**
1. EC = END OF CURB
 2. EOP = EDGE OF PAVEMENT
 3. P.T. = POINT OF TANGENCY
 4. BOUNDARY AND TOPOGRAPHIC INFORMATION SHOWN ON THIS DRAWING IS FOR INFORMATION ONLY. REFER TO SURVEY(S) PROVIDED BY MILLARD MACKAY & DELLES, JOB No 10450, DATED 6/20/11.
 5. REFER TO ARCHITECTURAL DRAWINGS FOR ALL BUILDING DIMENSIONS, FEATURES, AND UTILITY CONNECTIONS.
 6. SITE LIGHTING, POWER AND GAS LINES ARE SHOWN FOR INFORMATION ONLY, AND ARE NOT DESIGNED BY TREDO ENGINEERS.
 7. A KNOX BOX KEY HOLDER SHALL BE LOCATED AT THE BUILDING MAIN ENTRANCE & GATED ENTRY TO THE BARN STRUCTURE.
 8. THE BUILDING CONTAINS A SPRINKLER FIRE-PROTECTION SYSTEM.

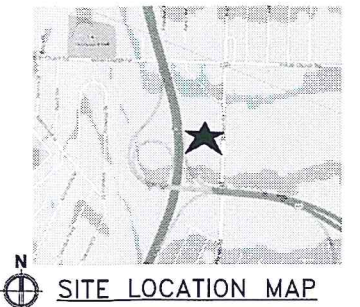

SITE LOCATION MAP

WARNING:
THIS DRAWING IS THE PROPERTY OF KIDENEY ARCHITECTS, INC. IT IS TO BE USED ONLY FOR THE PROJECT AND SITE SPECIFICALLY IDENTIFIED HEREIN. IT IS NOT TO BE REPRODUCED, COPIED, OR TRANSMITTED IN ANY FORM OR BY ANY MEANS, ELECTRONIC OR MECHANICAL, INCLUDING PHOTOCOPYING, RECORDING, OR BY ANY INFORMATION STORAGE AND RETRIEVAL SYSTEM, WITHOUT THE WRITTEN PERMISSION OF KIDENEY ARCHITECTS, INC.