

TREE PLANTING DETAIL

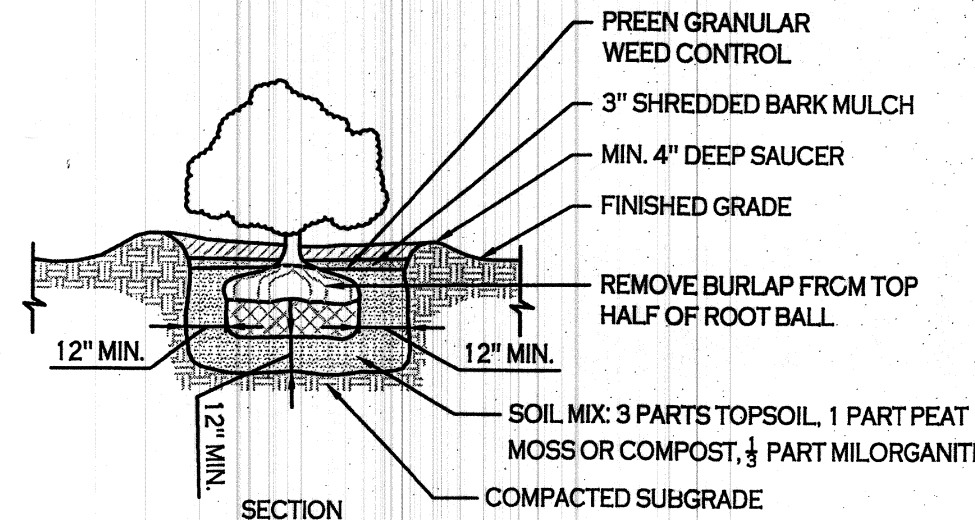

SHRUB PLANTING DETAIL

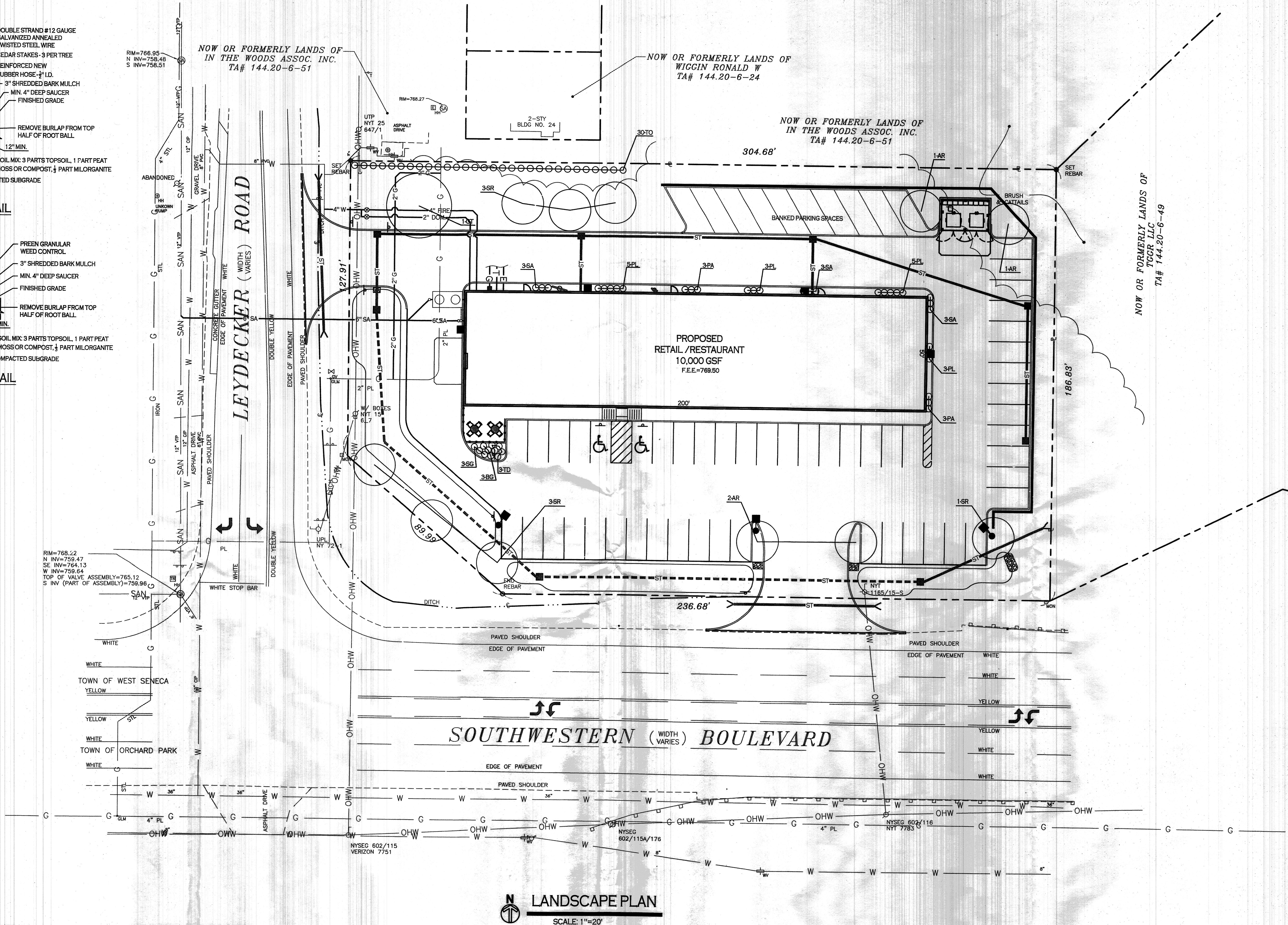

LANDSCAPE PLAN
SCALE: 1"=20'

LANDSCAPE NOTES:

1. ALL PLANTS INSTALLED SHALL MEET OR EXCEED THE MINIMUM REQUIREMENTS AS NOTED ON THE PLANS AND IN THE LATEST EDITION ON THE AMERICAN STANDARD FOR NURSERY STOCK, BY THE AMERICAN NURSERY AND LANDSCAPE ASSOCIATION, ANSI Z60.1
2. THE CONTRACTOR SHALL BE RESPONSIBLE FOR HIS OWN QUANTITY TAKEOFF. THE QUANTITIES SHOWN ARE A MINIMUM AND ARE FOR REFERENCE ONLY.
3. THE CONTRACTOR SHALL PERFORM A ROUGH FIELD STAKEOUT OF ALL PLANTING MATERIAL LOCATIONS AND CONTACT THE OWNERS FIELD REPRESENTATIVE PRIOR TO ACTUALLY INSTALLING. THE PLANTING MATERIAL LOCATIONS SHOWN ON THE PLANS ARE TO CONVEY THE DESIGN INTENT ONLY. ACTUAL LOCATIONS WILL BE FINALIZED BY THE OWNERS FIELD REPRESENTATIVE AT THE TIME OF INSTALLATION.
4. THE CONTRACTOR IS HEREBY NOTIFIED THAT IF UNDERGROUND UTILITIES EXIST IN THE VICINITY OF THE PLANTINGS, ALL PROPOSED PLANTINGS SHALL BE INSTALLED A MINIMUM OF 5' FROM ANY UNDERGROUND UTILITY. CONTACT THE OWNERS FIELD REPRESENTATIVE IF PLANTINGS SHOWN ON THE PLANS VIOLATE THIS SITUATION.
5. ALL TREES SHALL BE INSTALLED A MINIMUM OF 20' FROM ANY OVERHEAD ELECTRIC LINES.
6. PLANTING BACKFILL MIXTURE SHALL CONSIST OF 4 PARTS TOPSOIL, 1 PART PEAT MOSS, 1/2 PART WELL ROTTED MANURE, 10 LBS 5-10-5 PLANTING FERTILIZER THOROUGHLY MIXED PER CUBIC YARD.

7. STAKE AND WRAP TREES IMMEDIATELY FOLLOWING INSTALLATION.
8. ALL PLANTED AREAS SHALL RECEIVE A 3" LAYER OF SHREDDED PINE BARK MULCH OVER 10 MIL. WEED MAT EQUAL TO "WEEDBLOCK" BY EASY GARDENER OR DEWITT WEED BARRIER UNLESS OTHERWISE NOTED.
9. ALL DISTURBED AREAS NOT RECEIVING PLANTINGS OR SOD (INCLUDING RIGHT-OF-WAYS) SHALL BE SEEDED.
10. THE AREAS ON THE PLAN TO BE SEEDED SHALL HAVE 6" MINIMUM OF TOPSOIL, DISK PLOWED, LEVELED AND HAND RAKED SMOOTH. SURFACE SHALL BE ROLLED TO REMOVE LUMPS.
11. ALL SEEDED AREAS SHALL BE HYDROSEEDING IN ACCORDANCE WITH THE SPECIFICATION INDICATED. WHERE REQUIRED BY CLIMATIC CONDITIONS, SLOPE OR SEASON OF PLANTING, SOD MAY BE SUBSTITUTED FOR SEEDING IN ORDER TO ACHIEVE THE REQUIRED COVERAGE.
12. THE CONTRACTOR SHALL BE RESPONSIBLE FOR WATERING, MOWING AND OTHER MAINTENANCE TO SEEDED AREAS UNTIL THE PROJECT IS ACCEPTED BY THE OWNER. THIS SHALL INCLUDE WATERING DAILY FOR 15 DAYS OR AS REQUIRED BY WEATHER CONDITIONS AND RESEEDING OF THIN SPOTS FOLLOWING THE GERMINATION OF THE SEEDS.

PLANT SCHEDULE					
QTY	KEY	BOTANICAL NAME	COMMON NAME	MINIMUM SIZE/ROOT TYPE	REMARKS
4	AR	AMELANCHIER CANADENSIS	SHADBLOW SERVICEBERRY	10' HT. CLUMP	MIN. 3 MAJOR STEMS
3	BG	BUXUS "GREEN VELVET"	GREEN VELVET BOXWOOD	24" HT.	
1	GT	GLEDITSIA TRIACANTHOS INERMIS "SKYLINE"	SKYLINE HONEYLOCUST	3-3 1/2" CAL.	PLANT IN SPRING OR PROVIDE PROPER CARE
6	PA	PENNISETUM ALOPECUROIDES "HAMELN"	HAMELN FOUNTAIN GRASS	NO. 3 CONT.	
16	PL	PENNISETUM ALOPECUROIDES "LITTLE BUNNY"	LITTLE BUNNY FOUNTAIN GRASS	NO. 2 CONT.	
9	SA	SEDUM "AUTUMN JOY"	AUTUMN JOY SEDUM	NO. 2 CONT.	
3	SC	SPIRAEA BUMALDA "GOLD MOUND"	GOLD MOUND SPIREA	24" HT.	
7	SD	SYRINGA RETICULATA "WORY SILK"	WORY SILK TREE LILAC	2 1/2-3" CAL.	
5	TR	TAXUS MEDIA "DENSIFORMIS"	DENSE JAPANESE YEW	24" HT.	
30	TO	THUJA OCCIDENTALIS "EMERALD"	EMERALD ARBORVITAE	4" HT.	FULL TO GROUND

NOTE: BOUNDARY AND TOPOGRAPHIC INFORMATION PROVIDED BY OTHERS. CARMINA WOOD MORRIS, P.C. ASSUMES NO RESPONSIBILITY FOR ITS ACCURACY.

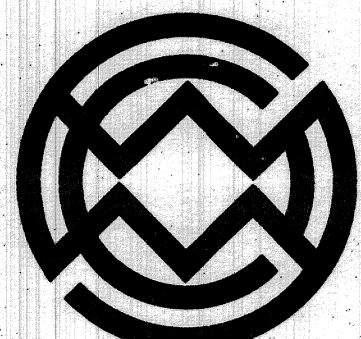

Carmina
Wood
Morris P.C.

487 Main Street, Suite 600
Buffalo, New York 14203
P 716.842.3165
F 716.842.0263



REVISIONS:
No. Description Date

PROJECT NAME:

New Construction

Retail/Restaurant Building

Southwestern Blvd & Leydecker Rd
Town of West Seneca, New York

DRAWING NAME:

Landscape
Plan

DRAWING NO.

C-500

Project no.: 14.101