



JOHN A. GULLO  
CODE ENFORCEMENT OFFICER,  
CFEI, CHS-IV, CDP-1

## TOWN OF WEST SENECA

TOWN SUPERVISOR  
SHEILA M. MEEGAN  
TOWN COUNCIL  
EUGENE P. HART  
WILLIAM P. HANLEY, JR.

TO: Honorable Town Board  
Town of West Seneca

FROM: John A. Gullo  
Senior Code Enforcement Officer

DATE: June 2, 2016

RE: West Seneca Kiwanis Shelter

Dear Honorable Town Board:

Our office received a submittal from the West Seneca Kiwanis with their plan to erect a new shelter located at the 1250 Union Road campus. Kindly review and approve the structure to be erected as submitted.

If you have any questions regarding this matter, please do not hesitate to contact me.

Respectfully,

John A. Gullo  
Senior Code Enforcement Officer

JG/ak

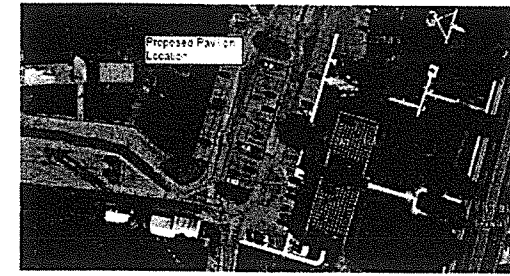
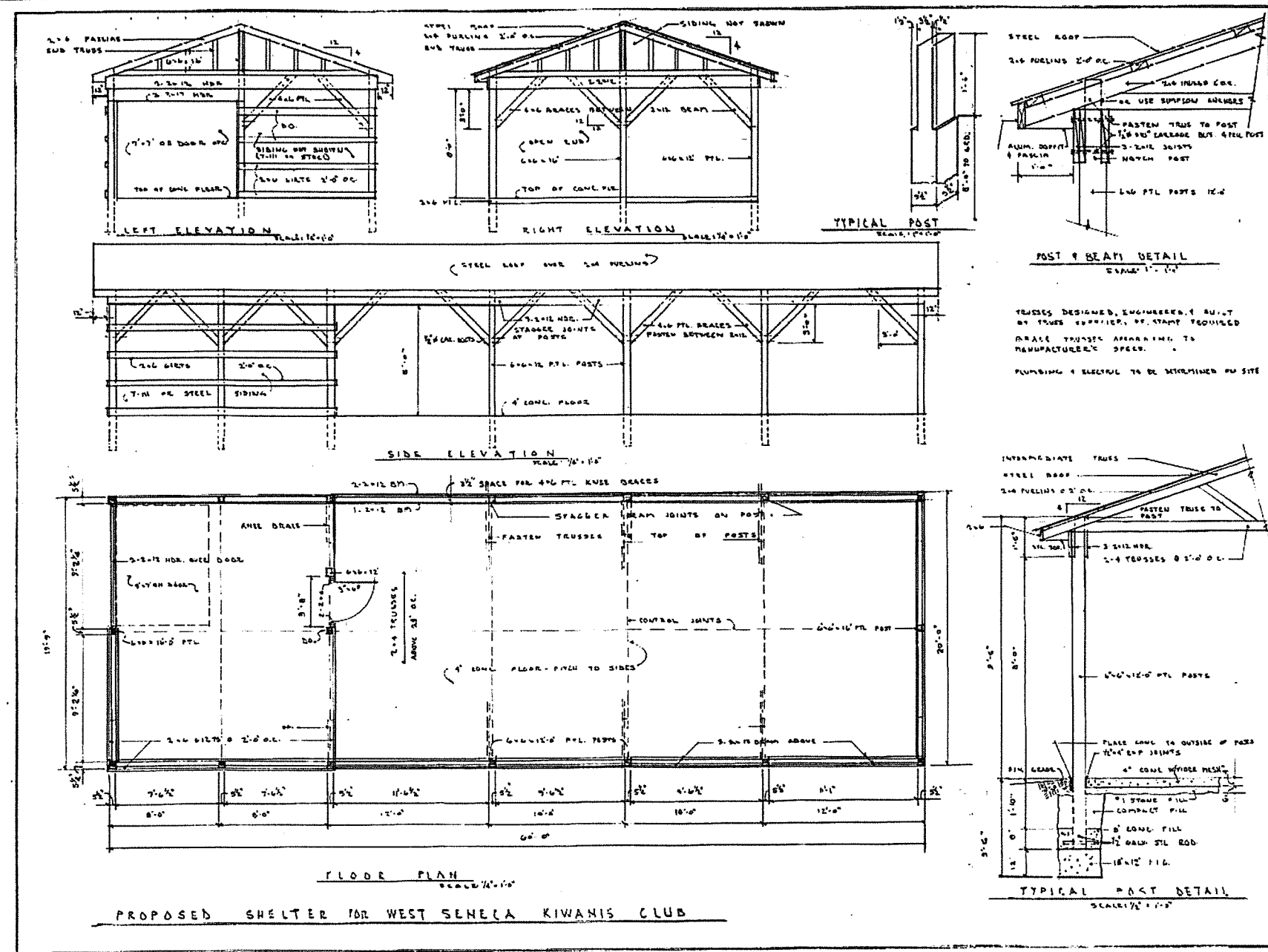

LOCATION MAP

TRUSSES DESIGNED, ENGINEERED, & BUILT BY TRUSS SUPPLIER. STAMP PROVIDED. BRACE TRUSSES APPEARING TO MANUFACTURER'S SPEC. PLUMBING & ELECTRICAL TO BE DETERMINED ON SITE.

PROPOSED SHELTER FOR WEST SENECA KIWANIS CLUB

**COPYRIGHT** - This is the property of GM Soderholm & Associates. Any unauthorized use or modification of these materials is strictly prohibited. Moreover to the fullest extent permitted by law, any unauthorized user of these materials agrees to indemnify GM Soderholm & Associates and any of its employees from any and all actions, including breach of contracts, claims, negligence or other torts, which arise from the unauthorized use or unauthorized modification of this document or the design contained herein.

**WARNING** - IT IS A VIOLATION OF SECTION 7209-2 OF THE NEW YORK STATE EDUCATION LAW FOR ANY PERSON UNLESS ACTING UNDER THE DIRECTION OF A LICENSED PROFESSIONAL ENGINEER TO ALTER IN ANY WAY ANY PLANS, SPECIFICATIONS, PLATS OR REPORTS TO WHICH THE SEAL OF A PROFESSIONAL ENGINEER HAS BEEN APPLIED.

3			
2			
1			
NO.	DATE	REVISION DESCRIPTION	BY
<b>WEST SENECA KIWANIS</b>			
WEST SENECA		NEW YORK	
<b>PROPOSED PAVILION TOWN OF WEST SENECA, NY</b>			
<b>SODERHOLM ENGINEERING</b> Civil, Structural, Environmental			
24 ZILLER CR. GRAND POND, NY 14187		P. 716-445-2653 F. 716-627-4438	
DESIGN BY	GMS	DATE	050516
CHECKED BY	GC	DATE	051016
APPROVED BY	GMS	DATE	051016
DATED:	051016	SCALE	NOT TO SCALE
			<b>16KIWANIS-01</b>

