

1535.02'

8.57 ± ACRES

1600.16'

FND IRON
0.75' N.

228.77'

FND IRON
0.42' N.

74-38-30"
SET IRON

001.75' VARS. TO THE
NORTHEAST CORNER OF
LOT 298

ORCHARD

PARK

(FORMERLY POTTER'S (USE) ROAD)

ROAD

EAST LINE OF LOT 333

21.00'

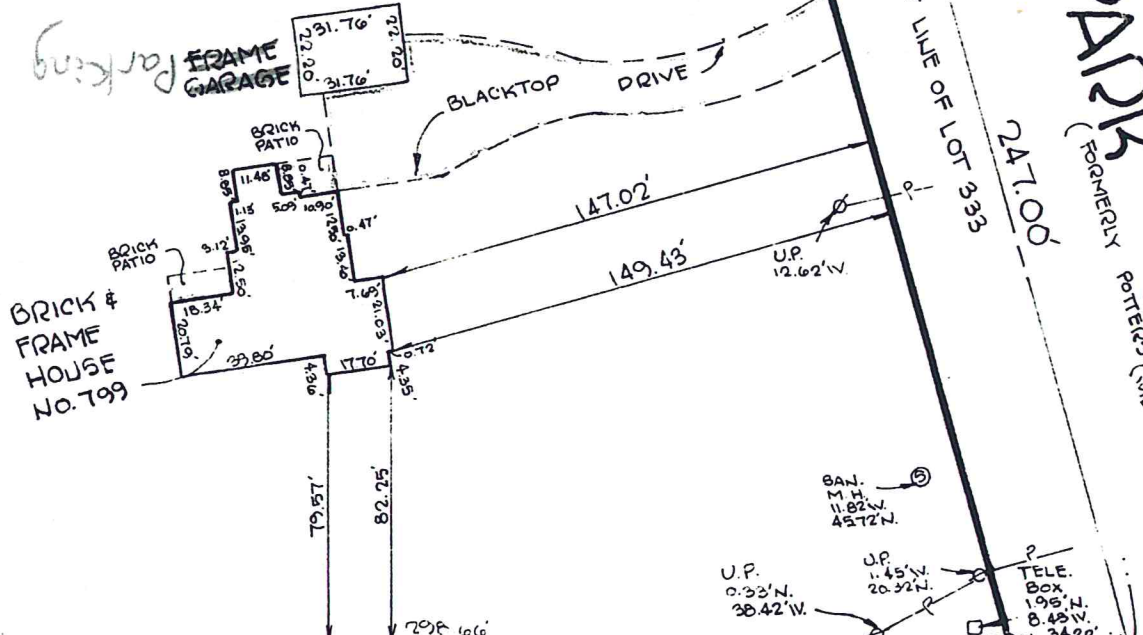

NOTE:
UNAUTHORIZED ALTERATION OR ADDITION TO ANY SURVEY, DRAWING, DESIGN, SPECIFICATION, PLAN, OR REPORT IS A VIOLATION OF SECTION 7209, PROVISION 2 OF THE NEW YORK STATE EDUCATION LAW.



Michael J. Seveler, P.E.S.

NOTE - THIS SURVEY WAS PREPARED WITHOUT THE BENEFIT OF AN ABSTRACT OF TITLE AND IS SUBJECT TO ANY STATE OF FACTS THAT MAY BE REVEALED BY AN EXAMINATION OF SUCH.

PART OF LOT 333, TOWNSHIP 10, RANGE 7		B.C.I.R.	
LOCATION TOWN OF WEST SENECA, COUNTY OF ERIE, STATE OF NEW YORK			SCALE: 1 IN. = 50 FT.
NUSSBAUMER & CLARKE INC. ENGINEERS AND SURVEYORS 3556 LAKE SHORE RD. BUFFALO, N. Y.	KIND	DATE	FOR
	SURVEY	4.16.93	ARNOLD E. GALBO-ATTORNEY AT LAW
			JOB NO. NC-34597
			DRAWING NO. SA-1229

PHONE: 827-8000

