

All Rights Reserved. Reproduction of these documents without the expressed written permission of CARMINA WOOD DESIGN is prohibited. Wherein it is a violation of article 145 of the laws of the State of New York to use the name of a registered architect, licensed engineer or land surveyor to alter this drawing, if altered such R.A., P.E. or L.L.S. shall affix his or her seal, signature, the date, the notation "Altered By" and a specific description of the alteration.

© CARMINA WOOD DESIGN

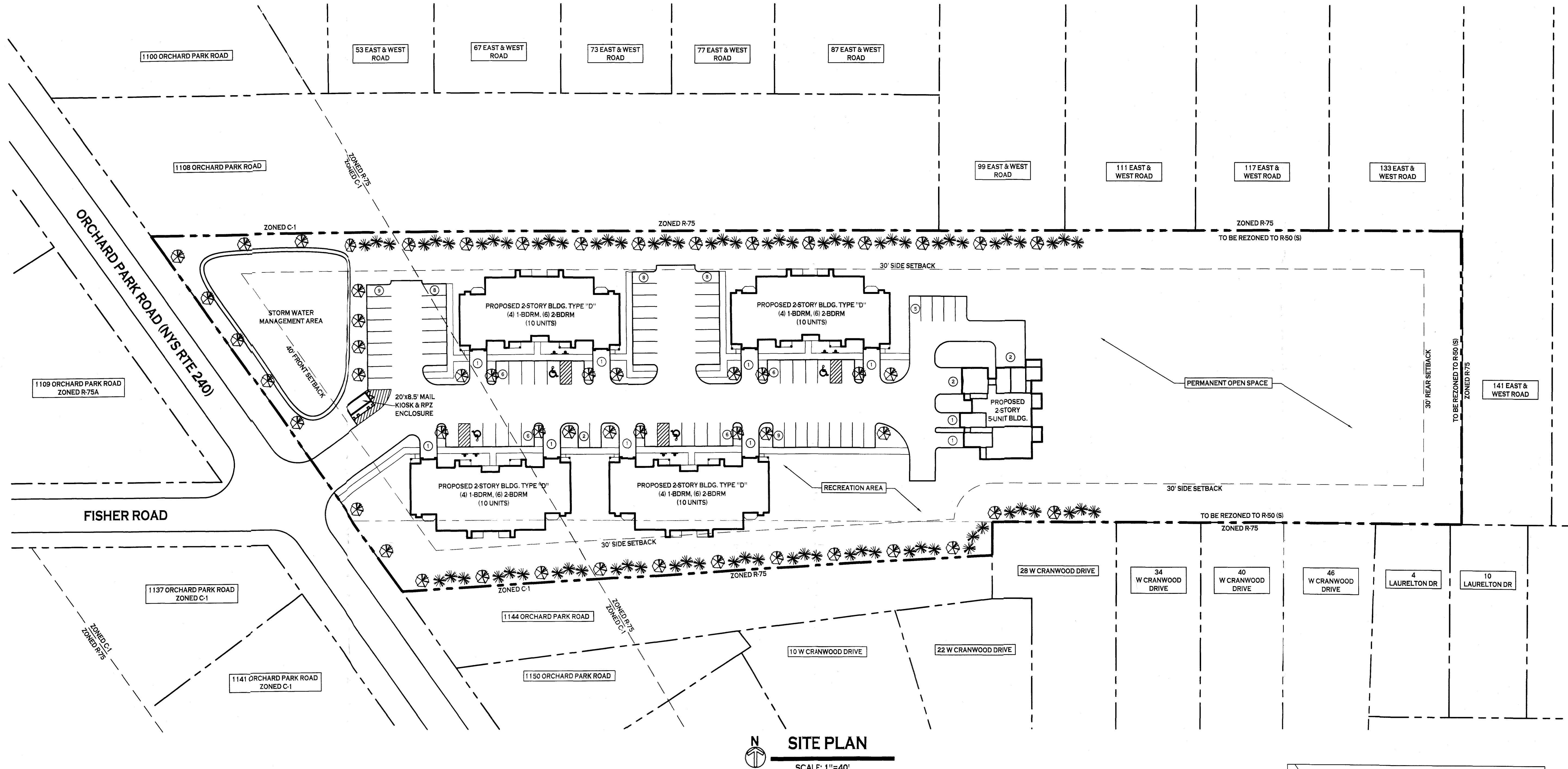

SITE PLAN
SCALE: 1"=40'

| |
|---|
| SITE DATA (REZONED TO R50 (S)) - 1130 & 1140 ORCHARD PARK RD - 5.32 ACRES |
| MULTI-FAMILY ALLOWED BY SPECIAL PERMIT |
| MIN. LOT WIDTH = 50 FT FOR FIRST DWELLING UNIT, PLUS 10 FT FOR EACH ADDITIONAL UNIT NEED NOT EXCEED 100 FT |
| MIN. LOT AREA = 8,000 SF FOR FIRST DWELLING UNIT, PLUS 5,000 FOR EACH ADDITIONAL DWELLING UNIT |
| FRONT SETBACK = 40 FT |
| SIDE SETBACK = 30 FT MIN. OR A DISTANCE EQUAL TO 1/2 HGT. OF SUCH BUILDING, WHICHEVER IS GREATER |
| REAR SETBACK = 30 FT |
| MAXIMUM BUILDING HEIGHT = 40 FT (MULTI-FAMILY) |
| DRIVEWAY: 30 FT WIDE REQUIRED FOR MULTI-FAMILY |
| DWELLING SIZE: 500 SF EACH MULTI-FAMILY UNIT |
| GROUP DWELLING: NO BUILDING SHALL BE NEARER ANY OTHER PRINCIPAL STRUCTURE THAN A DISTANCE EQUAL TO THE AVERAGE HEIGHT OF SUCH BUILDINGS |

| |
|---|
| PARKING CALCULATION: |
| MULTI-FAMILY: |
| REQ'D = 2 SPACES PER UNIT + 5/25 UNITS VISITORS |
| REQ'D = 2 SPACES x 45 UNITS + (45/25 x 5) = <u>99 SPACES</u> |
| TOTAL PROVIDED = 86 SPACES + 14 GARAGE SPACES = <u>100 SPACES</u> |

| |
|--|
| DENSITY CALCULATION |
| REQ'D = 8,000 SF FOR FIRST DWELLING UNIT, PLUS 5,000 FOR EACH ADDITIONAL DWELLING UNIT |
| ALLOWED NUMBER OF UNITS: |
| 1ST UNIT: 231,739 SF / 8,000 SF = 223.739 SF REMAINING |
| ADDITIONAL UNITS: 223,739 SF / 5,000 SF = 73 UNITS |
| TOTAL ALLOWED UNITS = 45 UNITS |

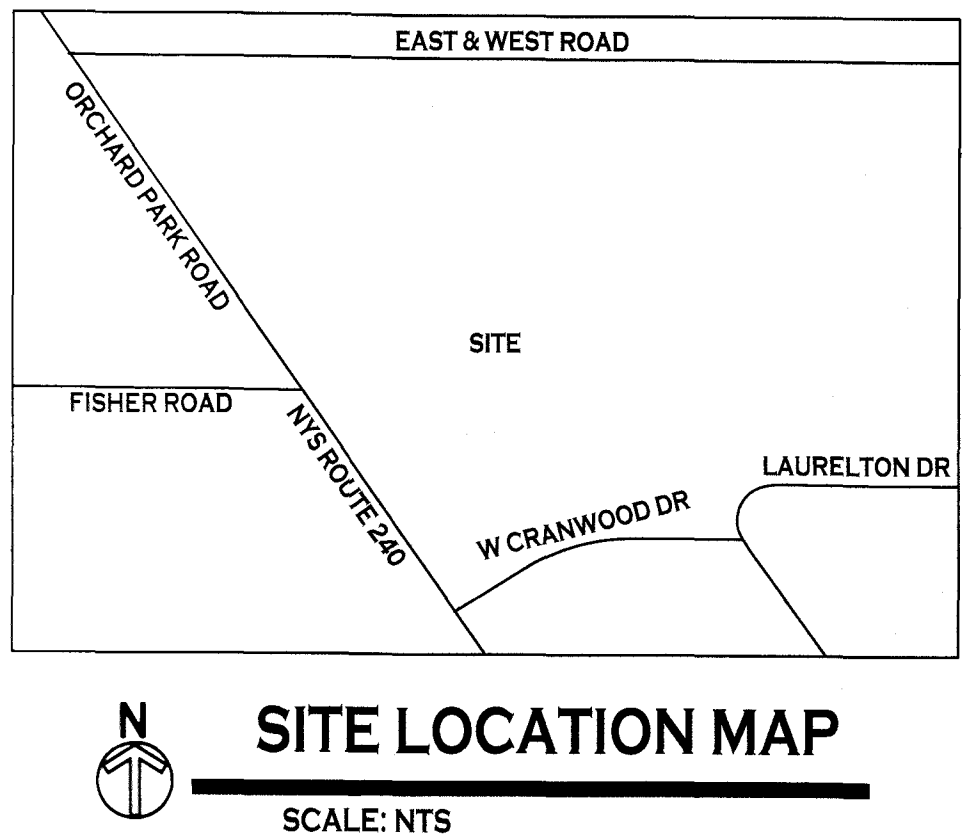

NOTE: BOUNDARY AND TOPOGRAPHIC INFORMATION PROVIDED BY OTHERS. CARMINA WOOD DESIGN ASSUMES NO RESPONSIBILITY FOR ITS ACCURACY.



CARMINA WOOD
DESIGN

111 Bain Street, Suite 300
Buffalo, New York 14203
Phone: (716) 642-3165

Multi-Family Development
1130-1140 Orchard Park Road
West Seneca, New York

| |
|-----------------|
| REVISIONS: |
| No. Description |
| Date |

PRELIMINARY
NOT FOR CONSTRUCTION

DRAWING NAME:
Concept Site Plan

Date: 06.01.22
Drawn By: C. Wood
Scale: As Noted

DRAWING NO.

C-100

Project No: 22.XXX