

All Rights Reserved. Reuse of these documents without the expressed written permission of CARMINAWOOD DESIGN is prohibited. WARNING It is a violation of article 145 sections 7209N and 7301 of the New York State Education Law for any person, unless acting under the direction of a registered architect, licensed engineer or land surveyor to alter this drawing. If altered such R.A., P.E. or L.L.S. shall affix his or her seal, signature, the date,the notation "Altered By" and a specific description of the alteration.

© CARMINA WOOD DESIGN

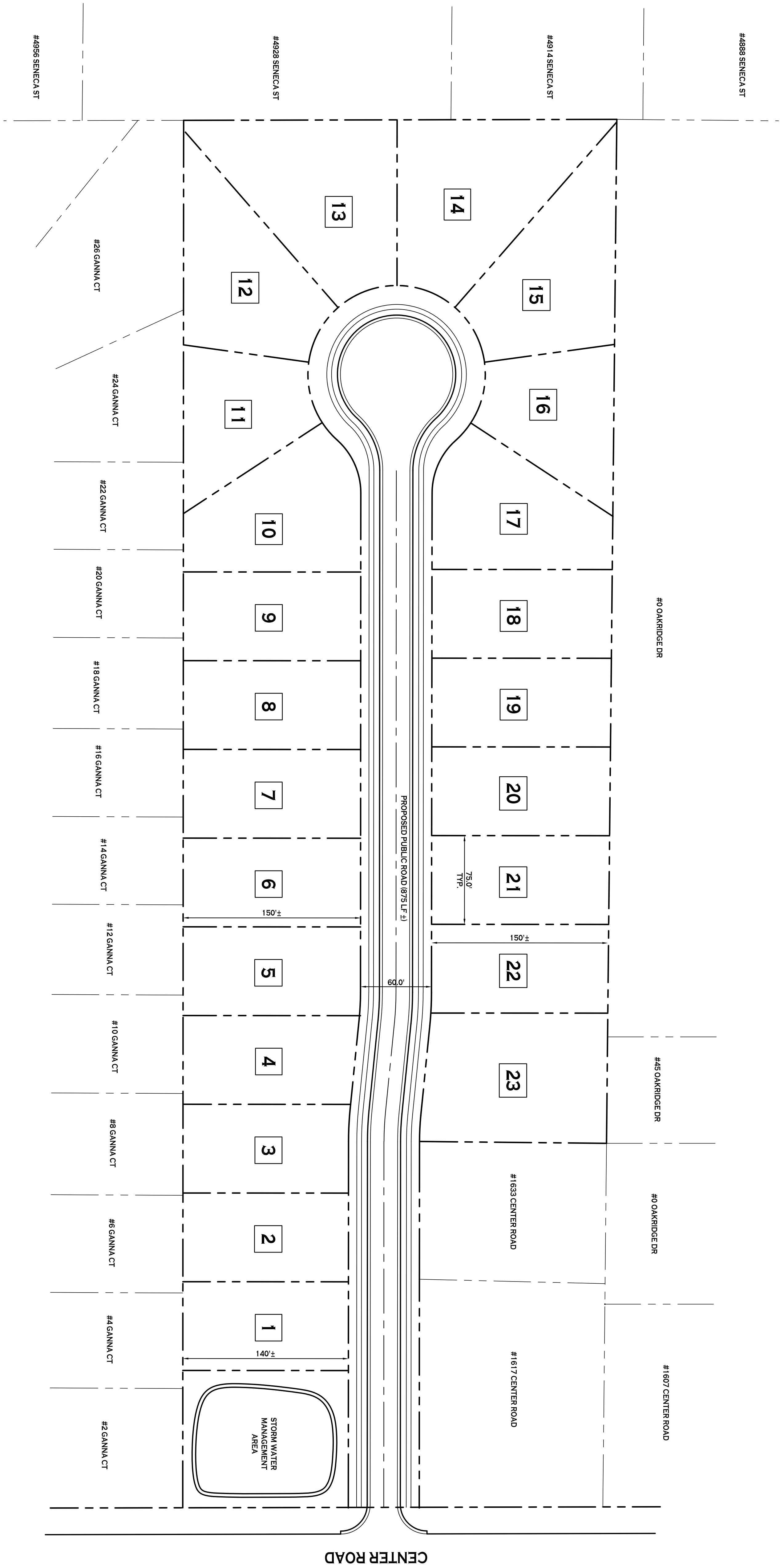

SITE DATA (875 ZONING)

LOT SIZE = 9.0 AC (+/-)
MIN. LOT WIDTH = 75 FT (MEASURED AT SETBACK)
MIN. LOT DEPTH = 50 FT
MIN. LOT AREA = 10,000 SF
FRONT SETBACK = 30 FT
SIDE SETBACK = 9 FT MIN., 10 FT TOTAL
REAR SETBACK = 30 FT
MINIMUM STREET ACCESS LOTS = 40 FT WIDE MIN., 1 ACRE
MAXIMUM BUILDING HEIGHT = 30 FT
MINIMUM FLOOR AREA = 1,100 SF

N
SITE PLAN
SCALE: 1"=XX'

NOTE: BOUNDARY AND TOPOGRAPHIC INFORMATION
PROVIDED BY THE CARMINAWOOD DESIGN
ASSUMES NO RESPONSIBILITY FOR ITS ACCURACY.



111 Bain Street, Suite 332
Greensboro, North Carolina 27406
Phone: (336) 937-9009

487 Main Street, Suite 500
Buffalo, New York 14203
Phone: (716) 842-3165

CARMINAWOOD
DESIGN

Single Family Subdivision

Center Rd
West Seneca, New York

REVISIONS:		
No.	Description	Date

PRELIMINARY
NOT FOR CONSTRUCTION

Sealed: XX.XX.XXXX

DRAWING NAME:
Concept Site
Plan

Date: 08.18.22
Drawn By: C. Wood
Scale: As Noted

DRAWING NO.

C-100

Project No: 22.XXX