

TOWN OF WEST SENECA



JOHN A. GULLO
CODE ENFORCEMENT OFFICER,
CFEI, CHS-IV, CDP-1

TOWN SUPERVISOR
SHEILA M. MEEGAN
TOWN COUNCIL
EUGENE P. HART
WILLIAM P. HANLEY, JR.

TO: Honorable Town Board

FROM: John A. Gullo
Senior Code Enforcement Officer

DATE: March 27, 2017

RE: **300 Harlem Road - SPCA**

Dear Honorable Town Board Members:

The owner of the above-captioned property, the SPCA, is requesting an electronic message board to be put on the property as per attached sketch. Please see the attached. This sign meets the requirements of the electronic sign ordinance. This was approved at the Zoning Board of Appeals meeting on March 22, 2017. An approval from the NYS Thruway is also included.

Pursuant to Section 120-11 4.G, specialty signs of this type require Town Board approval.

If you have any questions, please contact my office.

JAG:sl
Attach.

SIGN IS
19.5 SF/500

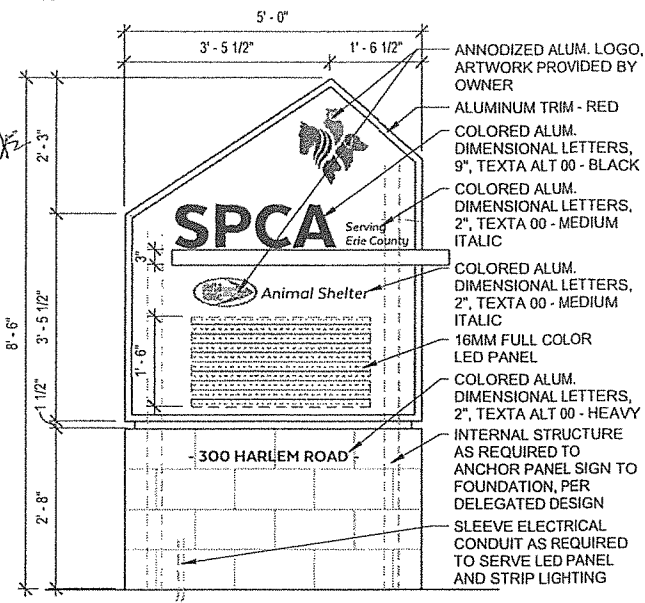

SOUTH ELEVATION

SCALE: 1/2" = 1'-0"

1
SKA44

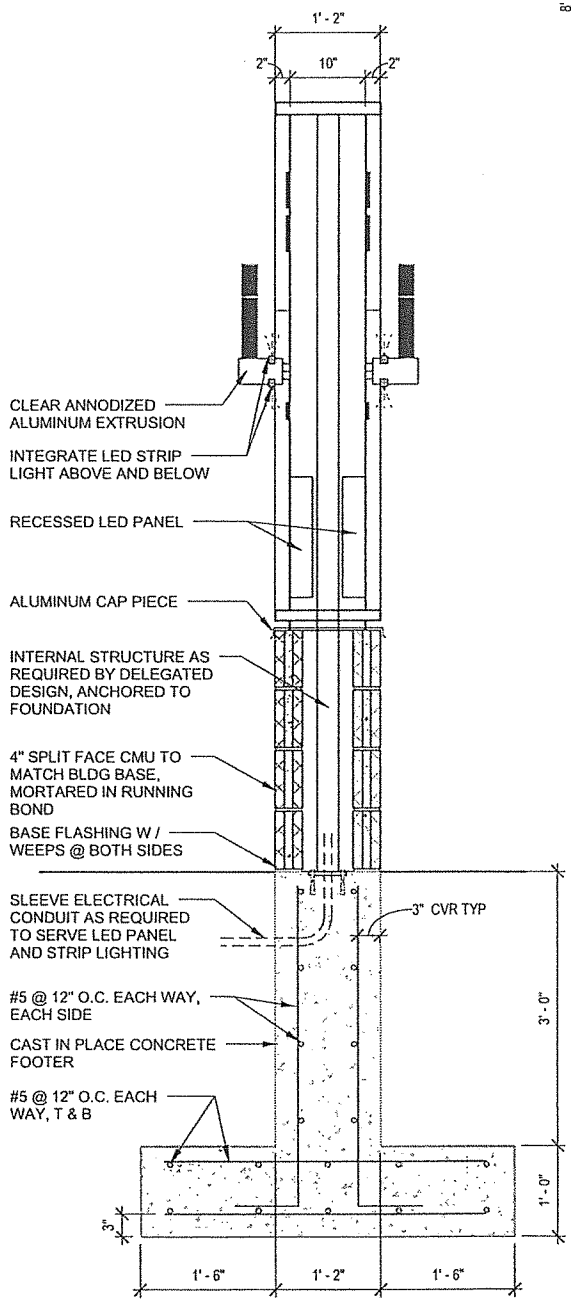

SECTION

SCALE: 3/4" = 1'-0"

4
SKA44

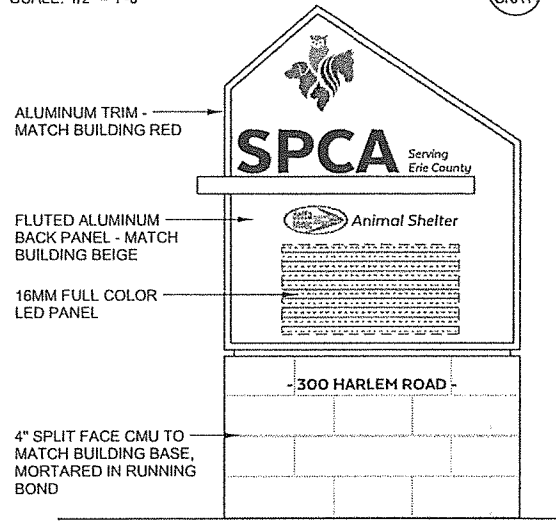

NORTH ELEVATION

SCALE: 1/2" = 1'-0"

3
SKA44

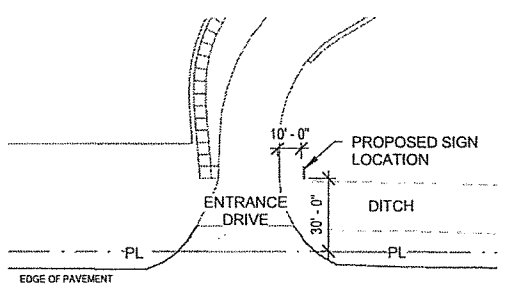

LOCATION PLAN

SCALE: 1" = 50'-0"

2
SKA44

KideneyArchitects 	SPCA SERVING ERIE COUNTY NEW FACILITY 300 HARLEM ROAD WEST SENECA, NY	PROJECT NO. 2011002.05 DATE 02/20/2017
	ENTRANCE SIGNAGE	SCALE AS NOTED DRAWN BY SRF CHECKED BY LNS
Kideney Architects, P.C. 143 O'Connell Street, Seneca, NY 13153 TEL: 315.249.3810 FAX: 315.249.3811 WWW.KIDENEYARCHITECTS.COM	ORIGINAL DWG REFERENCE	DRAWING NO. SKA44

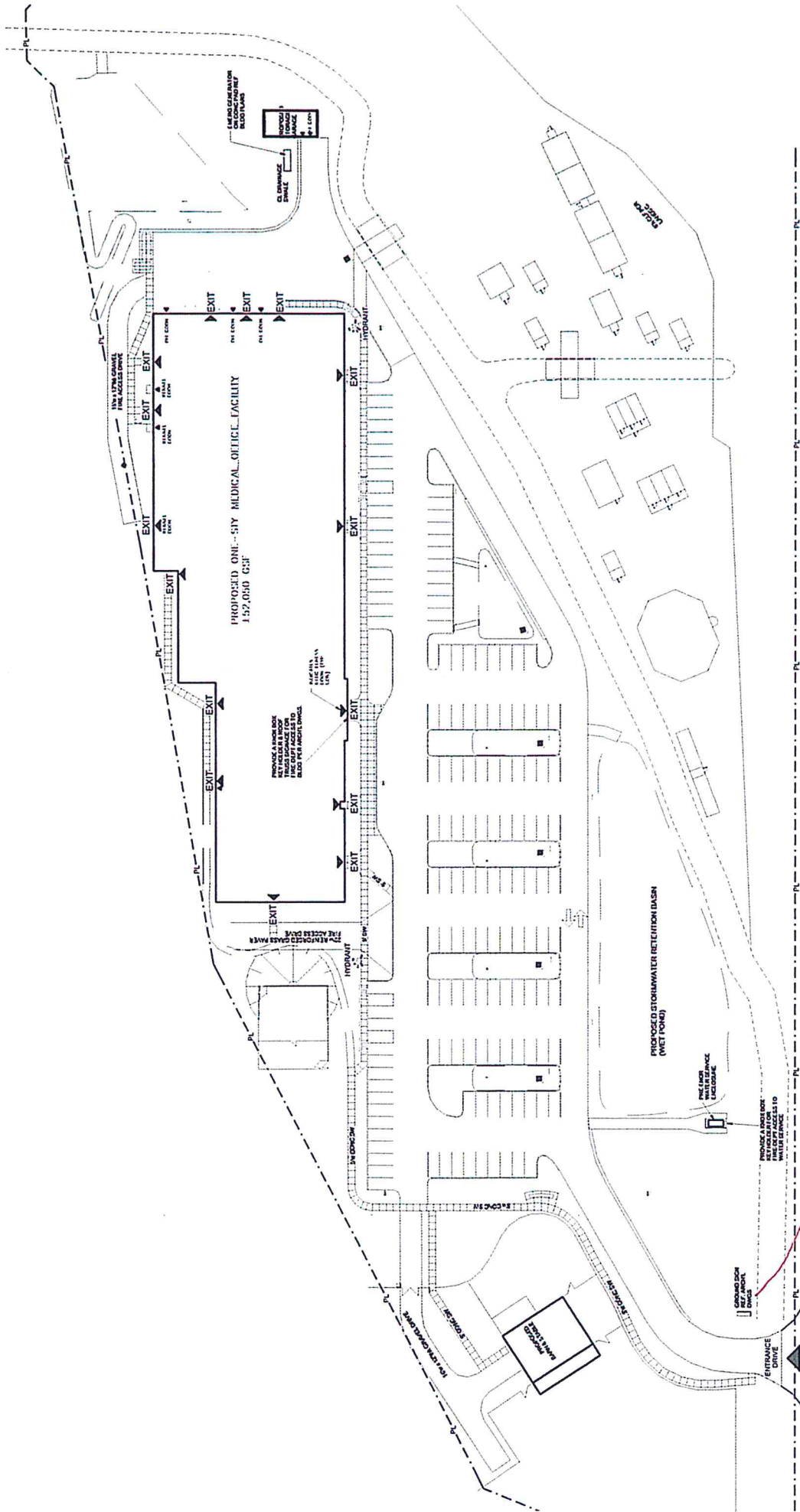

HARLEM ROAD
SPCA Serving Erie County
 300 Harlem Road, West Seneca

Sign Location